FOR CLASSIFIED ADS PHONE GRANT 5400

Weather — Warmer tonight; thunderstorms; cooler Sunday.

Only Pittsburgh Newspaper Printing Dispatches Over International News Service

Pittsburgh Sun-Telegraph

VOL. 6—NO. 159 20 PAGES SATURDAY, JULY 12, 1930 THREE CENTS

WALL ST. CLOSE

Levinson Arrested in Lottery Raid

TAG 'FIXING' ROBS CITY OF $119,000

Dormont to Open Pool Sunday

Hits Big Car; Comes Off Loser

Today

Mussolini and Kemal. Doyle Came Back. A New Jersey Ghost. Interesting Marriage.

By ARTHUR BRISBANE

MUSSOLINI INTERESTS Europe, and causes excitement in France, proposing an alliance with Germany.

France understands that the suggestion calls for a military alliance, or, at least, an agreement that Germany will remain neutral in case of an Italian-French war.

MUSSOLINI OUGHT to know what such an alliance really means when war really starts.

In 1914, Italy had an alliance with Germany and the Kaiser was foolish enough to think it would stand up. It did not.

WHEN KEMAL PASHA, boss of Turkey, makes war, HE MAKES WAR. You remember that Mussolini threatened him, and Kemal replied:

"If you send Italian soldiers against me, the difficulty will be to find room to bury the number that I shall kill."

A DISPATCH FROM Turkey tells how Kemal trapped 1,000 rebellious Kurds in his Zeylan River valley, and killed every one, granting no quarter.

That sounds like old days when Mohammed himself was leader, and later when Western Europe whispered in awe the name of "the grand Turk."

THE SPIRIT of Conan Doyle has obliged by attending a seance of spiritualists. He came a long way from London, forgetting, perhaps, to allow for the eastward movement of the earth. He landed in the Bronx in upper New York City, and remarked:

"I am Conan Doyle, and I am glad to be here."

Then he asked for pencil and paper and wrote a telephone number.

More important messages probably will come later, more appropriately located.

WEST LONG BRANCH, N. J., thinks it has a ghost. It was first seen last Sunday night by a party of young people in an automobile. They threw stones at the white figure, and swear that it stood 10 feet high.

Night before last at midnight 3,000 people waited in a graveyard, borrowing courage from each other.

Twice previously the ghost had rushed and scattered small groups of watchers.

On Wednesday of the three thousand, only half a dozen women saw the spook.

Two thousand nine hundred and ninety-four, including the police, saw nothing. That's about the average for ghosts, in real tests.

IT IS ANNOUNCED that Princess Juliana, only child of Queen Wilhelmina of Holland, and destined to be queen in her turn, will marry Prince Sigvard, son of the Swedish crown prince, and grandson of the Duke of Connaught.

HOW QUICKLY HUMAN conditions and feelings change. Prince Sigvard is the descendant of Bernadotte, one of Napoleon's marshals, who was the first Swedish king of his line. And Bernadotte was the son of a little French lawyer, and, as Mr. Ripley tells you, Bernadotte had tattooed on his arm the slogan of the revolution, "Death to kings."

THE ADMINISTRATION has decided not to let the nation know what secret negotiations preceded the treaty it is asked to ratify. The normal majority of rubber stamp senators will sign with eyes shut, if they must.

Hiram Johnson and a few others take the responsibility of senators, in connection with treaties, seriously.

The others take that part of the Constitution no more seriously than they do the Eighteenth Amendment.

IF THE SENATE does sign with its eyes shut and its brain uninformed, it will indicate that, like the British House of Lords, our Senate is becoming more or less of a vermiform appendix, unnecessary and sometimes dangerous.

MISS MARTHA L. CONNOLE, lady lawyer, replying to Mrs. Thomas A. Edison's statement that woman should remain in the home and out of business asks:

"The home, where is that?"

Woman has been kicked out of the home, according to Miss Connole, and finds it hard to succeed in business because "chivalry has fallen into the ash-can."

"When you see a woman working," says Lawyer Connole, "some man has fallen down on the job of providing for her support."

SCHOPENHAUER said all women were in league to compel every man to support some one woman all her life, and marriage was part of that conspiracy.

That, he said, was why women never forgive the woman whose loose life breaks up the plan.

Business seems to be interfering with it, as immorality once did.

(Copyright, 1930, King Features Syn., Inc.)

POLICE PERIL REMOVED BY COUNCIL

Only Borough Residents Will Be Admitted; Tags to Identify Eligible Bathers

Dormont residents may swim in their Dormont Park swimming pool tomorrow without danger of being dragged out and lodged in the borough police station, Councilmen of the borough last night after a brief debate decided by a vote of 4 to 2 to open the pool to borough residents from 2 until 5:30 o'clock each Sunday afternoon.

Chester Winters, president of the body, left his chair to speak in opposition to the proposal. Dan Dougherty refused to vote for or against.

Howard Hasley proposed the change after a letter from Lee Lewellyn, a citizen, favoring the opening of the pool was read.

RESIDENTS ONLY

Dougherty asked that the original plan be amended so that its opening would be for the accommodation of Dormont residents specifically. The amendment, which was made part of the order, provides that only those who have tags will be admitted, and that these tags must be checked against the book of names and addresses. He demanded also there be no increase in the expense of operation.

Those voting for the opening were Hasley, Adam Ochsenhirt, J. Elmer Evans and Albert Staley. Supporting President Winters against the motion was Earl Lewellyn.

Dougherty explained his position on the proposal as personally for it, but said he could not be certain that the majority of the people favored the opening.

"NO HARM"

"Three years ago when the question was debated," he said, "petitions with 2,200 signatures on each were presented by both

(Continued on Page Two, Col. Eight.)

ADMITS 'WRONG' TO MOONEY

BALTIMORE, June 12.—(AP.)—John McDonald, principal prosecution witness against Thomas Mooney and Warren K. Billings, serving life sentences for the Preparedness Day parade bombing in San Francisco in 1916, said today he had perjured himself at the trial and now desires to "undo the wrong."

Sought in connection with efforts of the Mooney Defense League to obtain pardons for the two men, McDonald was taken into custody here after being recognized by a neighbor. He was held on a nominal charge of investigation.

Five years after the conviction of Mooney and Billings, McDonald made an affidavit at Trenton, N. J., in which he said he was not positive of his identification of either. The affidavit was used in an effort to obtain pardons.

In refusing to grant the latest pardon petition a few days ago, Gov. C. C. Young, of California, indicated his decision might be reversed if McDonald were produced to repeat his repudiation before the Governor and the Supreme Court.

Cricket's Babe Ruth Tallies 309 in Day

LEEDS, England, July 12.—(AP.)—Don Bradman, Australia, is the Babe Ruth of cricket. He had tallied 309 and was still going strong when everybody called it a day.

Girl Flier Breaks Air Record, Faints

Photo by International Newsreel

RUTH ALEXANDER LEAVING HER PLANE

Miss Alexander, girl pilot, who, though unconscious, kept climbing in a tiny plane until it reached 26,000 feet, breaking her own women's world altitude record of 20,000 feet made July 4.

Aviatrix Soars 26,000 Feet And Loses Consciousness When Oxygen Runs Out

SAN DIEGO, Cal., July 12.—(AP.)—An unconscious girl slumped in the cockpit of a tiny monoplane as it soared five miles above Lindbergh Field was believed today to have achieved a new altitude record for women. The plane's instruments showed that the pilot, Ruth Alexander, had bettered by 6,600 feet her mark of 20,000 feet set July 4.

In relating her experience the girl said she became unconscious when the altimeter showed 22,000 feet, her plane continuing to climb more than 4,000 feet before it hit the ceiling. She said:

"The last thing I noted was 22,000 feet. My oxygen was pretty low and I was still climbing.

"Then I looked at my altimeter and it showed 18,000 feet. I couldn't realize what was wrong and thought something was 'haywire' with the instrument.

"I looked at my oxygen. I still had the tube between my teeth and was holding the stick in my hand, but the oxygen was gone. Then I realized that I had been 'out.'

"The plane was in a gentle left bank, slowly settling. It didn't feel so good, without any oxygen, so I dived pretty sharply to about 7,000 feet, and then came down more slowly."

The girl brought her 90-horsepower, low-winged monoplane to a safe landing. She was still dazed when attendants lifted her from the plane.

BROWN MAY ASK HEARING AUG. 18

Counsel for Francis Shunk Brown are not prepared to say whether they would ask the State Supreme Court to delay the hearing on Brown's appeal to throw out the ballots cast in Luzerne County at the primary last May 20.

According to an Associated Press dispatch from Philadelphia, William P. Berkowitz, of counsel for Brown, was quoted as saying he had hoped a date about a week later would be fixed. It has been suggested August 18 be agreed upon.

The views of Pinchot and Brown have not been learned. Pinchot, resting in the Pocono Mountains, is silent. Brown is on his farm in Maryland.

Gifford Pinchot's plurality of 26,000 in Luzerne County materially assisted in giving him the Republican nomination for Governor by 20,000 over Brown. The latter alleged the ballots were illegally mutilated by perforations ordered by the Luzerne County courts to prevent frauds.

DATE CHANGED BY FRAZER

The date for hearing Brown's appeal, originally set for September 29, was changed yesterday to August 8 by Acting Chief Justice Robert S. Frazer in the absence

(Continued on Page Two, Col. Two.)

'Amos 'n' Andy' Hollywood Bound

CHICAGO, July 12.—(AP.)—It will be no use to tune in for Amos 'n' Andy tonight. They're on the way to Hollywood to make a movie and expect to arrive in time to resume the air Monday night.

Clearing House Figures Appear Today on Page 10.

BEN LEVINSON ARRESTED IN POOL RAID

Posts $105 Forfeit for Hearing Monday; Police Seize List of 'Numbers'

Police raided what they termed one of the "Big Three" clearing house lottery racket headquarters at 518 Wylie avenue today and confiscated lists of numbers played in the pool.

Benny Levinson, reputed proprietor, was arrested, charged with conducting a lottery. From a large wad of bills he peeled off $105 at Central Police Station, which he posted as a forfeit to guarantee his presence at a hearing before Magistrate Leo Rothenberg Monday.

Inspector Albert Beebe began an examination of the papers seized, in an effort to estimate the amount of money handled by the alleged lottery chiefs. Only a small sum was confiscated.

"TRIES" TO COLLECT

For 10 months R. O. Cooper, 59, of 329 Southern avenue, paid out his money for numbers in the New York Clearing House pool without return, he testified in Mt. Washington police court today.

Then at last when he picked a winning number yesterday, good for $135, he couldn't collect, he said.

His complaint led to arrest of Samuel Lamfram, who runs a confectionery store at Cowan and Southern avenues, and L. Norman King, of 49 Prospect street, reputed "pickup" men, both charged with operating a lottery.

CITES "CHEATING"

Cooper testified he had given Lamfram 25 cents for what proved to be the lucky number, June 23, but couldn't collect.

Lamfram and King blamed each other for failure of Cooper to receive his winnings. They were fined $100 each by Magistrate John J. Sweeney. Both paid.

Sweeney said:

"This lottery business is straight as far as the numbers go. The trouble is the ones you place the money with are crooked and they will cheat you if they can."

Doyle's Followers Await His Message

CROWBOROUGH, Sussex, England, July 12.—(INS.)—The followers of Sir Arthur Conan Doyle, novelist and pioneer in spiritualism, who was buried yesterday, awaited in confidence today the first "message" from beyond the grave, promised for Sunday night.

The distinguished psychic student and man of letters was laid to rest in the garden of his estate, Windlesham, with only a few close friends present. The funeral was devoid of the usual display of mourning.

Detroit Gangsters Slay Foe in Auto

DETROIT, July 12.—(INS.)—Samuel Cilluffo, 29, alleged racketeer, was shot and killed today in his automobile while driving here. A sedan containing four men crowded the racketeer's coupe to the curb and a volley of shots was fired. Eleven bullets were found in the slain man's body. It was the fifth gang shooting here in eight days.

Two Boys Drowned In Delaware River

WILMINGTON, Del., July 12.—(AP.)—John and Edward Hornschultz, 10 and 5 years old, sons of Mr. and Mrs. John Hornschultz, of Union City, N. J., were drowned in the Delaware River 25 miles south of here when their rowboat upset. Two other boys in the boat managed to reach shore.

3 Boys Lose Lives When Oil Rig Burns

OWENSBORO, Ky., July 12.—(AP.)—Three boys lost their lives and three men were burned, perhaps fatally, when an oil rig caught fire on a farm near Haynesville, 20 miles south of here.

Photo by Pittsburgh Sun-Telegraph

DAMAGED ROADSTER AFTER CRASH WITH HEAVY CAR

The other car was heavier, much heavier, so this roadster of William Spinneweber, 18, 302 Spencer avenue, Carrick, came off second best in a crash at East Meyers avenue and Brownsville road.

'BIG 5' BUNCHED IN GOLF FINAL

By DAVIS J. WALSH
International News Service.

MINNEAPOLIS, Minn., July 12.—Like so many marionettes, dangling inanimate upon unseen wirse and subject only to the whim that might move the fingers of fate, five men waited this morning for the peremptory call that destiny may make upon their immediate lives.

They were Horion Smith, avid after his first major championship; Bobby Jones, avid after his twelfth; Harry Cooper, the Light Herseman of the fairways; Charley Lacey, the unknown, and MacDonald Smith, known wherever golf is played, and they apparently were the only entries who had a chance to win the national open championship, scheduled to end late this afternoon over the green

(Continued on Page Thirteen, Col. Three.)

Goebel Abandons Pacific Flight

LOS ANGELES, July 12.—(AP.)—Col. Arthur Goebel, trans-Pacific flier, announced cancellation of plans for his proposed flight this summer from Paris to New York.

Failure of the Yankee Doodle, specially-built low-winged monoplane, to travel faster than 157½ miles an hour in load tests, Goebel said, resulted in his decision to abandon the effort for this year.

In Today's Paper

"Bugs" Baer	Page 20
Camera Questions	Page 6
Comics	Pages 18, 19
Daily Pattern	Page 4
Daily True Story	Page 18
Finance	Pages 8, 9, 10
Horoscope	Page 20
"Master Mysteries"	Page 12
"Office Wife"	Page 7
Radio	Page 13
Real Estate	Page 16
Paris Fashions	Page 5
Society, Clubs	Page 5
Sports	Pages 13, 14, 15
Stage, Screen	Page 6
"The Big House"	Page 12
H. G. Wells	Page 20
Walter Winchell	Page 6
Magazine & Fiction	Page 7

BLUE LAW POLL CLOSES TODAY

The Blue Law poll of Allegheny County will close today, and the final results will be published Sunday.

Wilkinsburg responds with a 2 to 1 majority for repeal of the Pennsylvania Blue Law to bring to a close the separate polls of the 120 subdivisions of Allegheny County in the Blue Law canvass of the county by the Sun-Telegraph.

This last and largest borough of the county to report in the poll divides its returns in the proportions of 57 per cent for repeal of the Blue Law, 30 per cent for enforcement and 13 per cent for modification, more than two-thirds for a change in the ancient statute. The totals are:

	Men	Women	Total
Enforcement	232	155	387
Modification	127	53	180
Repeal	596	160	756

The index of sentiment in Wilkinsburg is given by 1,323 ballots cast in the poll, representing 35 per cent of the number of voters of the borough, 5,614, who took part in the May primary.

Five townships, Harmar, Indiana, Patton, Penn and Wilkins, in their complete returns in the poll, show opposition to the closed Sunday by a collective majority of 3 to 1 for repeal. Their poll total, 638 ballots, represents 23 per cent of the aggregate primary vote in the five townships. The totals are:

	Enforcement	Modification	Repeal
Harmar	13	2	35
Indiana	30	16	64
Patton	16	5	65
Penn	66	17	189
Wilkins	21	11	88

LOSS IN YEAR EXCEEDS FINES BY $35,000

Analysis of Police Records Bares Loss of 32 Cents Every Time Tag 'Vanishes'

The "fixing" activities last year cost Pittsburgh $119,000 in lost Traffic Court revenue, $35,000 more than was taken in by this branch of jurisprudence, figures disclosed today show.

On the basis of $1 for each tag, each of the 119,000 "fixed" either before or after they reached Traffic Court, represented an actual loss of that much revenue, analysis of police and public records showed.

In his report to Mayor Charles H. Kline, Traffic Magistrate William Soost announced $82,000 was collected by his court in 1929 as fines for violations.

MANY TAGS "VANISH"

Taking into consideration the cost of printing tags, clerical work in the Bureau of Traffic Planning, police court attaches' pay and general overhead, a huge loss of revenue because of "fixing" is revealed.

For the first six months of the current year 151,000 tags have been issued. This is 1,000 more than the total 1929 supply. Of these, but 41,000 reached Traffic Court. The missing 149,000 present a mystery. Motorists and motor club officials blame "fixing" for most of the disappearances.

Each time a tag is "fixed" an actual loss of 32 cents results to the city. Figures show that from the time the tag is printed and given an offender, the actual cost is 27 cents. The 5-cent additional cost represents time of Traffic Court attaches in putting on the "fix."

73-CENT PROFIT

On each tag for which "fine is collected the city makes only a profit of 73 cents. When "fixing" is considered a deficit results on the annual volume. On this basis, plus value of the magistrate's time at 75 cents on each tag when cases are discharged, the cost is $1.02 to the city treasury.

A rapidly mounting death toll from automobile accidents here during the past several months prompted the Pittsburgh Motor Club to pass a resolution asking Council for a blanket codifying ordinance on traffic violations and to eliminate tag fixing.

Civic associations, Director of Public Safety James M. Clark, Assistant Police Supt. Ben Marshall and Traffic Inspector Jacob Dorsey have condemned the practice. Orders have been issued by Clark calling for the suspension of any officer found attempting to "fix" tags.

Petty politicians approached by violators are blamed for the practice.

Ball Sets Record On Return Flight

ST. LOUIS, Mo., July 12.—(AP.)—Phil C. Ball, owner of the St. Louis Browns, landed at Parks Airport, near East St. Louis, Ill., yesterday, five hours and nine minutes after leaving Pittsburgh. Officials of the field said it was a new record.

Ball made the trip in a plane piloted by Frank T. Dunn.

Curtiss Recovering From Operation

BUFFALO, N. Y., July 12.—(AP.)—Glenn H. Curtiss, aviation pioneer and plane manufacturer, who underwent an operation for appendicitis yesterday, was resting comfortably and gaining strength slowly today, according to Dr. Thew Wright, who performed the operation.

Second Man Dies in Fall While Asleep on Cliff

Police today are seeking the identity of a man, about 45, who died in Allegheny General Hospital early today from injuries suffered last night when he fell 125 feet from a precipice near the Boulevard of the Allies into a yard of the Pittsburgh Coal Company's garage at 1039 Second avenue.

Another man, about the same age, was killed when he fell down the hillside near the same spot about a month ago.

It was the belief of police that both victims had been sleeping on a grassy section near the boulevard, and, in turning in their sleep, rolled over the edge, tumbling down the hillside.

Ohio Sheriff Modifies Sunday Blue Law Order

STEUBENVILLE, O., July 12.—No arrests for "blue law" violations will be made Sunday, Sheriff William Yost announced. He said his deputies would cruise the city and county taking the names of violators and that this information would be filed with Prosecutor Jesse George in County Court Monday as basis for warrants. Arrests can be made any time within 10 days, he said.

The "blue law" order has been modified to allow sale of gas to tourists, doctors and bus operators and the municipal pool and golf course, city amusement center, has been exempted from interference.

Whether he would carry out his announced intention of confiscating Sunday newspapers, Sheriff Yost was uncertain. He may confine his activity to filing information against the distributors and hailing them into court. Some distributors, the Sheriff said, had told him they intended to defy the ban.

SENATE BALKS WHEN HOOVER SCREENS TREATY SECRETS

PACT DEBATE RESULTS IN IMPASSE

President's Backers Refuse Norris Reservation Plan; Session Resumes Monday

By WILLIAM K. HUTCHINSON
International News Service

WASHINGTON, July 12—The Senate ended one week's debate on the London Naval Treaty today with ratification of the pact no nearer than when President Hoover issued his call for the special session. Debate will be resumed Monday.

An impasse developing between the President and Senate over State Department documents relating to negotiation of the treaty only made the task of ratification more difficult. This dispute in which the President refused to turn the documents over to the Senate, provoked a proposed reservation, behind which all foes to the treaty rallied.

The reservation drafted by Senator Norris (Rep.), of Nebraska, proposed that:

"In ratifying this treaty, the Senate does so with the distinct and explicit understanding that there is no agreement, secret or otherwise, expressed or implied, between any of the parties to said treaty as to any construction that shall hereafter be given to any statement or provisions contained therein."

OPPOSED BY STIMSON

Some administration leaders immediately declared their opposition to the reservation. It was understood that Secretary of State Henry L. Stimson was opposed to it. On the other hand some Republican chieftains including Senator Vandenberg (Rep.) of Michigan, leader of the Republican "Young Guard," announced his willingness to accept it.

The treaty's opponents declared the reservation would have to be accepted or there would be no ratification. The treaty foes, while unable to defeat the treaty, can block its ratification because their group must aid the administration each day in maintaining the necessary quorum.

During the past week, the largest number of senators to respond to any roll-call was 53, of whom 17 were foes of the treaty. Should the treaty opponents withdraw from the Senate, the administration would be unable to produce a quorum and the session would terminate without ratification of the treaty.

BAD FEELING RISES

Some bad feeling has been engendered by debate thus far. Senator Hale first chided the American delegation to London for having "surrendered" to the British and Japanese and for having "sacrificed" America's national defense. This was a direct criticism of Senators Reed (Rep.), of Pennsylvania, and Robinson (Dem.), of Arkansas, who helped negotiate the treaty.

Reed responded that the American delegates were patriotic citizens who had protected their nation's best interests. He declared the treaty either would have to be ratified or parity secured through competitive building "after years have passed and billions of dollars have been spent and another war fought."

Johnson rather placated Reed by pointing out that Messrs. Charles Evans Hughes, Elihu Root, the late Henry Cabot Lodge and the late Oscar W. Underwood had represented the United States at the 1922 conference only to have the treaty universally condemned afterwards.

Detroit Driver Dies After Clinton Crash

John McDonald, 33, 11768 Kenmore avenue, Detroit, Mich., died early today in Sewickley Valley Hospital following the crash of his automobile into a culvert on Clinton road, near Clinton, Pa. McDonald suffered a fractured skull and internal injuries. Robert Watt, of Townsend avenue, Baltimore, Md., a passenger in the car, suffered slight injuries. It is believed that McDonald fell asleep at the wheel.

Man Hurt as Auto Crashes Signboard

WASHINGTON, Pa., July 12.—Four passengers in a roadster had a narrow escape from death near Monongahela when their car slipped from the roadway, clipped off a telegraph pole and crashed over a bank. Eugene F. Boyle, 23, of Victory Hill, received internal hurts. Lawrence Daugherty, 26, Monongahela, the driver, escaped with slight bruises.

THE OSTRICH — By Quin Hall

BROWN MAY ASK HEARING AUG. 18

(Continued from Page One.)

of Chief Justice Robert Von Moschzisker, who is in Europe.

Judge Frazer, in advancing the date of the hearing, waived the printing of the record and ruled that the original transcript might be used instead. Thus counsel would not have to wait for printed records and briefs and could prepare their arguments promptly, he pointed out.

Counsel for Brown in Philadelphia, when informed of the changed date, declared they could not possibly be ready at that time to argue the case. They averred "nothing was to be said" concerning whether they would ask the Supreme Court to postpone the hearing.

SUBJECT TO CHANGE

In announcing the changed date, Justice Frazer pointed out that hearing on a pending appeal may be advanced on application of either side or by the court's own motion, as in the present case. The date is still subject to change if counsel for the principals mutually agree upon a different time, he said.

The original hearing date of September 29 is about three weeks after the final date on which a candidate can qualify for a place on the ballot in the November election under a party that had not appeared in the primary.

The candidate losing the court's decision, assuming its time was determined by the original hearing date, would be out of the race entirely, unless he qualified before September 5 as an aspirant under a different party.

PINCHOT'S PLANS

Pinchot announced in Milford Thursday that he would pre-empt "at the proper moment" an independent party that would have a ticket in every congressional, senatorial and legislative district in the state. He said he would offer a place on the ticket to every candidate nominated at the Republican primary.

Pinchot branded Brown's efforts to throw out the Luzerne County vote as an attempt of "certain public utilities and gang politicians to steal the governorship."

Pittsburgh Sun-Telegraph
Vol. VI.—No. 159.
Saturday, July 12, 1930.
Published evening and Sunday at the office of the Pittsburgh Sun-Telegraph, Telegraph Square, Pittsburgh, Pa.
Price: Daily, 3 cents; Sunday, 10 cents.
Entered as second-class matter at the postoffice at Pittsburgh, Pa., under the Act of March 3, 1879.

HUNT DINOSAUR EGGS IN WEST

LOS ANGELES. — (AP.) — Tracks of giant trachodons, early Jurassic dinosaurs existing perhaps 40,000,000 or more years ago, may lead to discovery of the eggs of these prehistoric animals in the rugged regions of Northern Arizona.

Footprints of these giants have been discovered by Hubert Richardson, Indian trader, near Cameron, Ariz., and Rupert L. Larson, representing Robert S. Breyer, Los Angeles business man.

The findings were at an elevation nearly 700 feet higher than those of a dinosaur found in the same region last winter.

The nature of the terrain and the rock formation have led explorers to believe that low-lying hills of the plateau will not only yield a skeleton, but eggs of the trachodons as well.

The largest track measured more than 20 inches from the tip of the center toe to the back of the heel. It was deeply impressed in a region where prints were found in profusion, with the separation between the toes not as clearly marked as in the tracks of other trachodons in the vicinity.

BYRD PLANNING NEW EXPLOIT

CHICAGO, July 12.—(INS.)—Rear Admiral Richard Evelyn Byrd, conqueror of the two Poles, and a handful of his companions on the recent antarctic expedition departed by airplane for St. Louis this morning following a civic reception here that was almost unparalleled in Chicago's history.

Another reception awaits the explorer at St. Louis today, where he is scheduled to dedicate the Lambert-St. Louis flying field.

During the day of tribute here yesterday, Admiral Byrd disclosed that he is planning another expedition. When and where it will be he declined to say. He said:

"I do plan another expedition, but I shouldn't mention it at this time. There is too much work to be done on the last one. We came out of it with a $100,000 deficit, and I have scientific data to compile and books to write."

The day of welcome set aside for Byrd and his seven companions was climaxed last night by a banquet and reception sponsored by the Chicago Press Club and attended by 2,000 persons.

School Teachers Must Live in City

BOSTON.—(INS.)—The Boston School Committee, by a vote of two to three, has decreed that in the future all teachers in the public schools must be residents of the city. This ruling, however, does not affect those teachers already employed who did not live within the city limits.

LOSS OF SCHOOL JOB STUNS MRS. DAGUE

West Va. Teacher, Deserted By Mate for Blonde Irene; Mum at News She's Fired

By AL GOUGH,
Staff Correspondent.

NEW CASTLE, Pa., July 12.—While her husband, Walter Glenn Dague, and his sweetheart, Irene Schroeder, await action of the Lawrence County Court on motions for new trials, the still faithful school-teacher wife of the condemned man spends her time here with friends, wondering about the unexpected loss of her teaching post in West Virginia.

"Fired?" Mrs. Dague echoed faintly when told of the action of the school board yesterday.

"Why—I don't know anything about it. I haven't heard anything—"

Apparently the news stunned her.

"Well, I won't say anything. I have nothing to say until I hear from them myself."

HEARS ARGUMENTS

She was sitting in the courtroom where arguments for new trials for her husband and Mrs. Schroeder were being heard.

Dague and Irene, captured in the Arizona desert wastes last January after the slaying of Corp. Brady Paul in the Butler road two days after Christmas, hardly looked at each other in the court room.

Occasionally Mrs. Dague glanced at her husband.

As to her feelings towards the man who deserted her, however, she is silent. She says curtly:

"That's my own affair."

"I've my own life to live—and I'm doing it to my own satisfaction."

SILENT ON PLANS

She objects to the public attention focused upon her through her husband's escapades. Their two children are living with relatives in West Virginia. Mrs. Dague is spending the summer here with Mrs. Eleanor Lazear, of 608 East Long avenue. She wants to be left alone. As to her future plans she is silent.

Attorneys Ben Jarrett and Thomas W. Dickey, defense counsel, were given a week in which to file briefs of their arguments for new trials, and the commonwealth agreed to reply to them by the following Monday.

President Judge R. L. Hildebrand and his associate, James A. Chambers, who heard the arguments jointly yesterday, are expected to rule on the motion later the same week.

Should the motion be refused, it is pointed out, defense counsel may carry an appeal to the September term of the State Supreme Court which convenes in Pittsburgh September 29.

Slow Motion Films Aid Piano Pupils

PARIS.—(AP.)—Pianists, it is claimed, can acquire a good technique in a minimum of time by the use of the slow motion picture.

Mme. Louta Nouneberg, a Parisian pianist, has evolved a system for the application of these pictures to teaching. She has obtained the support of a number of eminent artists, including Iturbi, Cortot and Backhaus, who consented to play for her films.

By having them make motion pictures of the same composition she was able to analyze the effects obtained by the varying movements of the player's hands.

Seek to Ban Jazz Music on Organs

PHILADELPHIA.—(INS.)—The American Guild of Organists, meeting here for its ninth annual convention recently, passed a recommendation that the organ be preserved as an instrument of worship, consecrated to dignity and spirituality.

HOOVER'S BOSWELL, 11

Photo by International Newsreel

WILLIAM H. CHARLES PRESIDENT HOOVER

President Hoover receiving at the White House Master William J. Marsh, Jr., New Milford (Conn.) boy who wrote, illustrated, then printed on a second-hand press a biography entitled "Our President, Herbert Hoover." Then he bound the volumes himself.

SMOOT, HOOVER GO TO CAMP

WASHINGTON, July 11.—(INS.)—Senator and Mrs. Reed Smoot, who had planned to spend their honeymoon in the Hawaiian Islands and were drawn instead to the sweltering Capital because of exigencies of the administration's London naval pact, today were en route to the presidential camp on the Rapidan River, with the President and the First Lady, where they will spend the week end.

The trip will be the first the Hoovers have taken together since Mrs. Hoover's back injury several months ago. She returned to the White House from the Blue Ridge mountain camp only last Sunday.

Senator and Mrs. Smoot have been house guests at the White House for the past several days.

Water Company Sale Approved in West

ST. LOUIS.—(INS.)—The Missouri Public Service Commission has approved the sale of the St. Louis County Water Company to the Commonwealth Utilities Corporation of Philadelphia for $8,350,000 over the protests of the League of St. Louis County Municipalities and the City of St. Louis.

Chicago Judge Back From Trip Abroad

CHICAGO.—(INS.)—Criminal Courts Judge Marcus Kavanaugh has returned to his post on the bench here after testifying before the English parliamentary committee in London that he considers capital punishment a necessary deterrent of major crime.

Foe of Marriage, 103, Killed In Fall

SAN FRANCISCO, July 12.—(AP.)—Antone Rengly, who attributed his 103 years to bachelorhood, died from injuries received when he fell down a stairs.

"If I'd had a wife to nag me I'd been dead long ago," he often remarked.

Rengly came from Switzerland and had lived here the last 50 years.

TRUSTY WEDS GIRL DEPUTY

HOPKINSVILLE, Ky., July 12.—(AP.)—Edgar Doss, serving a term in the county jail here as a housebreaker, will leave the jail as a bridegroom when he finishes his six-month term late this month.

The secret of Doss' marriage, July 5, to Miss Ruth Stephens, the county clerk's deputy, was revealed by the sheriff after Doss assumed the role of hero and helped the jailer put down an attempted jail break.

Doss, given leave as a trusty, and Miss Stephens went to Cadiz, Ky., June 25 and were married. The bride went to Seattle, Wash., and the bridegroom returned to jail. He plans to meet her in Seattle the last of July, and resume his study of electrical engineering.

A theatrical troupe Doss joined after leaving the University of Illinois at Urbana brought him to Hopkinsville the first of the year. Doss said he was intoxicated when he broke into Mollie McKee's home here, but he was given a six-month sentence.

The sheriff made him a trusty and assigned him to dust books and clean up in the county clerk's office. He soon was helping Miss Stephens, the deputy, keep books. There the romance began.

Hailstones Kept For Three Months

MOUNDSVILLE, W. Va.—(INS.)—Hailstones that did a million dollars' damage a year ago last March are still in existence. A dozen of them may be seen today in the ice cream cooler of a Moundsville store. Placed there after the storm, they have been kept as large and firm as when they fell.

B. & O. SEEKS RIVER-RAIL TERMINAL

Permit Asked for Glenwood Project to Co-Ordinate Transportation Branches

Taking an important step in the co-ordination of rail and water transportation, the Baltimore and Ohio Railroad yesterday applied for a federal permit to build a river terminal in the Pittsburgh district at Glenwood.

The new terminal is to be constructed on the right bank of the Monongahela River 6.7 miles above the Point. The proposed terminal will be near the Hays terminal, but on the opposite side of the river. The Baltimore terminal will be just above the railroad's bridge across the river.

WILL DREDGE HARBOR

The work planned consists of the erection of a loading pier, mooring pile clusters and ice breakers. About 25,000 cubic yards of material will be dredged to form the harbor. The railroad has not made public an estimate of the cost.

The improvement is planned principally for transferring coal from railroad cars to barges. It will have exceptional advantages for coal operators in Somerset County in reaching consumers on the rivers.

The terminal will occupy a strip of land with a frontage of 3,800 feet on the river. It will have a capacity for handling 50 loaded and 50 unloaded coal cars. The loaded cars will be passed over a hopper which will convey the coal to barges.

Traffic men state that the plan represents a new step for the railroads. In the past the carriers have opposed all river development. The terminal is a move towards co-operation in the development of river transportation which offers important advantages to this district.

DORMONT POOL OPEN SUNDAY

(Continued from Page One.)

the pros and the antis. We checked and found that 35 per cent of the names on each were the same.

"We decided that 35 per cent of the people didn't know what they wanted. I am of the belief that after the religious requirements of the day are met, there is no harm in swimming or decent recreation during the Sunday afternoon."

President Winters declared he knew of only two people who wanted to swim Sunday afternoons, the rest being content to use the pool between 1 and 9 o'clock daily from Monday to Saturday.

"I was raised in the old-fashioned way of believing in Sunday school and having as few people as possible work on the day of rest, and I am opposed to this measure," he added.

"I am not a Puritan, but I believe opening the pool will be merely a wedge. The next thing to happen will be the opening of a Tom Thumb golf course, and then we'll be dunned by everyone to open more places. I think the opening of the pool will make for the lowering of Dormont's standards."

Winters chided Dougherty for not voting, claiming he was a proponent of the bill.

"Maybe I spoke for it, but I'm not voting, that's all," Dougherty replied.

Demand for Soups Cuts Turtle Supply

RALEIGH, N. C.—(AP.)—The popularity of the turtle, for soups and other things, is working a hardship on turtles of the North Carolina coast, says C. S. Brimley, entomologist of the state department of agriculture.

To supply the demand, great inroads have been made in the Green turtle stock of the state's coastal sector.

Brimley intimated this type of turtle might become extinct, as far as North Carolina is concerned, unless conservation measures are taken.

G. O. P. Committee in Session Under Huston

WILL R. WOOD J. R. NUTT J. M. CHILTON CLAUDIUS H. HUSTON G. W. MOSES J. FRANCIS BURKE

Photo by International Newsreel

D. E. POMEROY E. S. KINALERY

The Republican National Committee with Mr. Burke, Pittsburgh, national counsel, in special session in Washington to decide the fate of Chairman Huston, who is bitterly fighting attempts of party leaders to oust him from the chairmanship.

Prisoner to View Body Of Mother He Shot

Deputy sheriffs today were to remove George A. Woods, 22, from the Allegheny County Workhouse, so that he might see the body of his mother, Mrs. Mathilda Wood, 64, who died Thursday night as a result of a bullet wound inflicted by the son. He will be permitted to be absent from the workhouse from 10 a. m. until noon. His mother's body is at the home of a relative at 1245 Reseca place, North Side.

Woods is serving a three and one-half to seven-year term for shooting his mother in their home on the North Side. When he was tried three weeks ago the mother was carried into the court room on a stretcher and, while crying, forgave her son. Young Woods formerly was an inmate of Mayview.

There is a probability that Woods may be formally charged with murder as a result of his mother's death. An autopsy was performed on the body at the county morgue yesterday.

Bellevue Boy Drowns, Man Trying Rescue Saved

BROWNSVILLE, Pa., July 12.—Seized by cramps while swimming in the Monongahela River here last night, Claude Unger, Jr., 16, of 79 Grant avenue, Bellevue, was drowned. He was employed as a checkboy on the steamer Roosevelt.

Claude Unger

Frank Strong, 30, of the North Side, Pittsburgh, another employe on the steamer, attempted to save Unger, who in his struggles dragged Strong beneath the water. Other members of the boat crew saved Strong.

Unger and John Marquis, 15, also of Bellevue, obtained employment for their summer vacation on the boat last week. When the steamer came here yesterday on an excursion, Marquis and Unger went swimming.

Strong, hearing the boy's cries, dived from the boat and swam into the middle of the stream to rescue him. The two struggled and other boat employes who followed in a skiff, managed to save Strong.

Unger's body was recovered and later was viewed by his parents at an undertaking establishment.

Unger, a Bellevue High School student, had planned to enter Carnegie Institute of Technology.

MALONE AIDE SUSPENDED, FACES KLINE AX

GETS MR. RUTH ELDER

Photo by International Newsreel

ELLA BISSET

Miss Bisset, Minneapolis, Minn., whom Lyle Womack, divorced husband of Ruth Elder, aviatrix, says he may marry this summer in the termination of an airmail romance. Womack was a dog-trainer for Admiral Byrd during the long expedition to the Antarctic.

Proxy Bride Sues for Annulment

'SPOILERS' WANT JOB, HE SAYS

J. M. Clifford, of Building Inspection Bureau, Sees Frameup for Mayor's Ally

Joseph M. Clifford, of 741 Bryn Mawr road, Fifth Ward, assistant engineer in the building inspection bureau and political ally of former President of Council James F. Malone, is the latest victim of Mayor Kline's policy—"to the victor belongs the spoils."

Clifford yesterday was suspended for five days by his superior, Safety Director James M. Clark, who said in a letter that unless Clifford made satisfactory reply to charges, he would be discharged in accordance with civil service rules.

DENIES CHARGES

The charges are "tardiness in reporting for duty, insubordination and neglect of duty in failing to comply with instructions from superiors and not keeping the filing system up to date, and absence without leave on Monday, July 7."

Clifford has forwarded to Clark a letter making specific denial to the first two charges and explained he was absent on July 7 because it was the last day of his annual two-week vacation.

Clifford issued a statement to the effect that his discharge was inspired by Harry Feldman, a city assessor and Mayor Kline's patronage dispenser in the Fifth Ward.

"TAKING JOB FOR FRIEND"

The real reason for Clifford's discharge, he averred, is Feldman's desire to make a place for a friend, Louis A. Schwartz, whom Director Clark is about to remove from the job of assistant chief clerk in the safety department.

Clifford said:

"These accusations are nothing more than petty politics in an endeavor of Harry Feldman, self-styled chairman of the Fifth Ward, to carry out his threat to me when he met me a few days ago just outside the Mayor's office and told me that I had better resign, as I was unfaithful to him politically, was no good to him, and that he would have me discharged."

"UNION" ENDURANCE PLANE

Photo by International Newsreel

JOSEPHINE VLK TRYING OUT CATWALK TO BE USED IN MAKING REPAIRS

Three days over Washington pilots will fly this plane, then out they'll 'chute as two more pilots via rope-ladder come down from a refuel plane. They'll keep that up, they hope, for more than 23 days to shame the Hunter boys.

NEW CASTLE GIRL SEEKS LIBERTY

Action Follows Bid by Kin Of Husband, Sherry Scion, To Have Marriage Voided

NEW YORK, July 12.—Audrey Baker Sherry, show girl and former resident of New Castle, Pa., who married Ernest Sherry as a proxy for her sister who couldn't get away from her work for the event, wants to be free again. Her counsel has filed a summons and complaint in an action to annul her marriage.

Parents of Sherry, scion of the Sherrys of restaurant fame, a week ago began proceedings to annul the marriage of their son to the actress.

The sister, Nedra Baker, a clothing model, took a honeymoon trip with Ernest, according to the legal papers.

The marriage took place January 22, according to the papers. Nedra found it impossible to take time off from her work to meet Sherry, so the sisters arranged that Audrey should marry him as a proxy.

Shortly after the marriage Nedra and Sherry left New York on a wedding trip.

When news of the proxy marriage became public, the sisters readily admitted it, explaining it was the only thing that could be done under the circumstances.

DRESSED FOR HEAT

Photo by International Newsreel

SENATOR DAVID A. REED

Senator Reed, Pittsburgh, dressed in tropical clothes for the Washington hot sun and the hot Senate sessions on the Naval treaty.

HEAT KILLS 71 SHUBERT ADDS IN MIDDLE WEST TO EARL'S WOE

CHICAGO, July 12.—(INS.)—Weather forecasters promised no relief today from the record-breaking heat wave which has stifled the Middle West for the past four days, taking an estimated toll of 71 lives.

Cities inland from the Great Lakes have consistently reported temperatures of 100 degrees or above. Sikestown, Mo., yesterday reported a temperature of 112 degrees.

Iowa's death toll of 25 leads the Central Western states, while Missouri records 24 heat deaths. Ten died in Minnesota, eight in Illinois, two in Nebraska, and two in Kansas, according to reports.

Crops and livestock throughout Iowa, Missouri, Kansas and the Northwest suffered heavily from the parching sun.

ATLANTA, July 12.—(AP.)—The South continues to swelter under a blazing sun. A record temperature of 111 at Jonesboro, Ark., and a reading of 110 at Monroe, La., represented the peak of the present heat wave yesterday.

Plot to Put Otto On Throne Revealed

VIENNA, July 12.—(AP.)—Preparations for occupation of the Hungarian throne by Prince Otto are far advanced, according to a report today in the newspaper Der Abend.

The Journal says the Legitimates will issue a declaration November 20, Otto's birthday, and they already have drafted a bill annuling the dethronement of the Emperor Charles as accomplished under duress. Another bill sets a limit to the period in office of Regent Horthy and nominates him viceroy of Paladin, so that when Otto desires he may proclaim himself king.

Christy Answers Suit for $100,000

NEW YORK, July 12.—(AP.)—The existence of a suit for $100,000 against Howard Chandler Christy brought by the Portrait Painters Gallery was disclosed when the artist's counsel filed a motion to dismiss. The motion alleged there were insufficient facts to sustain the action.

The suit is based on an alleged verbal agreement whereby the gallery was to obtain wealthy persons who wanted their portraits painted and Christy was to charge them not less than $4,500 each, giving the gallery a commission of one-third.

Carol's Defender Wounded by Writer

BUCHAREST, July 12.—(INS.)—Gen. M. Sohivsky was slightly wounded today in a saber duel with Stephen Lupescu, a newspaperman.

Sohivsky challenged Lupescu to the duel after the latter had allegedly written articles offensive to the monarch. Carol ordered medical treatment for Sohivsky and invited him to lunch.

Plane Crash Kills Two Army Airmen

HONOLULU, July 12.—(AP.)—Lieut. Ivan M. Atterbury, of Roseburg, Ore., and Staff Serg. Ralph O. Mills, of Saborus, Ills., were killed in the fall of an Army plane at Luce Field. The plane fell 900 feet.

Vesuvius Crater Filling With Lava

NAPLES, Italy, July 12.—(AP.)—The lava that has been flowing for five days in the crater of Mt. Vesuvius has invaded the whole western zone of the vast crater, which has a diameter of about half a mile.

It reached the lowest edge of the crater to the northeast, over which it threatened to pour into the "Valley of the Inferno." The flow has been so tranquil as to cause only slight uneasiness at the Vesuvian observatory.

Turf Commissioner Leaves $2,000,000

NEW YORK, July 12.—(AP.)—The estate of John Waller, turf betting commissioner who is estimated to have handled as much as $50,000,000 annually without giving a receipt, has been appraised at $2,600,024.

Hearing on Packers' Decree October 7

WASHINGTON, July 12.—(AP.)—Justice Bailey in the District of Columbia Supreme Court fixed October 7 for a hearing on the application by Armour and Company and other meat packing firms to amend the packers' consent decree.

The decree confined several leading packing firms to meat packing and closely related activities.

Pittsburgh Company Takes Over Resort

MORGANTOWN, W. Va., July 12.—(AP.)—The Mont Chateau Hotel, noted resort on Cheat Lake near here, was sold to the Workingman's Savings and Trust Company of Pittsburgh for $10,000 in a foreclosure sale. The Pittsburgh concern held a $40,000 mortgage on the property. Seven cottages and 60 acres of ground were included in the purchase.

The hotel was built 35 years ago. For the past eight years it had been operated by the Mont Chateau Club, Inc., under lease to Frank St. Clair.

Capone Club Beats U. S. Injunction Suit

CHICAGO, July 12.—(INS.)—Efforts of the Federal government to obtain permanent injunctions against two Cicero night life spots, said to be owned by Ralph J. Capone, appeared to have failed today.

An attempt to secure injunctions against the Cotton Club and Montmartre, ended in a legal tangle yesterday when the defense claimed five days allowed by law to file an answer after a request for dismissal was refused. It appeared that the Federal Court would close today for the summer.

CAPONE LAWYER CHARGES PLOT

MIAMI, Fla., July 12.—(AP.)—A charge that the state's testimony in the perjury trial of "Scarface" Al Capone, Chicago gangster, was a "frame-up," was made by the defense during a sharp cross-examination of state witnesses.

J. P. Gordon, of defense counsel, made the charge while questioning V. H. Hilton, secretary to Police Chief Guy Reeve. Hilton had testified that he had gone, with other police officers, to the office of Special Prosecutor Richard Hunt several days ago in reference to the case. Gordon asked:

"Wasn't that visit to get your instructions as to what to say at the trial?"

The state objected, and Gordon shouted:

"I was trying to bring out what I firmly believe—that this whole case, and the state's testimony, is a frame-up."

ASK NEW GANG QUIZ CHIEF

CHICAGO, July 12.—(INS.)—Premature publication of a letter from civic leaders demanding an abrupt change in the directorship of the Lingle murder investigation created a confused uproar in official circles today.

The letter, addressed to State's Attorney John Swanson and in effect asking the removal of Charles P. Rathbun as head of the body investigating the gangland murder of Alfred J. Lingle, Chicago Tribune reporter, had lost virtually all of its authors today as a result of its publication in the Chicago Daily News.

Rathbun is a member of the Tribune's law firm and was placed on the state's attorney's staff to handle the Lingle inquiry.

In the letter it was indicated that information of value in the solution of the murder mystery was available to authorities. This evidence, it was hinted, would not be given an investigating body headed by a man on the legal staff of the slain reporter's former employers.

Night Club Bombed; Racketeers Blamed

NEW YORK, July 12.—(INS.)—A mystery bomb rocked the Simplon Social Club in the heart of New York's night life district early today. Windows were broken, but damage was slight. Only three persons were in the building and none was injured.

Police said racketeers may have thrown the bomb as a "scare." They said the club is owned by Nick and Peter Prunis, said at one time to have been backers of Texas Guinan.

Physician Meets Injured Wife In Hospital

While Dr. P. J. Hughes, of 326 West Thirteenth avenue, Homestead, was attending a patient in Homestead Hospital last night, hospital officials advised him that his wife, Margaret, 23, had been brought into the institution as the result of an accident at their home. Her injuries were not serious, examination disclosed.

Mrs. Hughes fell from the porch of their home when the railing upon which she was leaning gave way. She was unconscious when picked up.

MEARS SET FOR WORLD FLIGHT

CHICAGO, July 12.—(INS.)—John Henry Mears, round the world flier who will start next week on a world circling flight, prepared to take off for New York today after making minor adjustments on instruments of the monoplane he will use for the flight.

Mears, with Henry J. Brown, veteran mail pilot, at the controls, flew here yesterday from Detroit. The flight was made in two hours and two minutes. The fliers will attempt to better the round-the-world record of 21 days set by the Graf Zeppelin.

Chaliapin to Close Career in U. S. Tour

BUENOS AIRES, July 12.—(AP.)—Feodor Chaliapin, Russian basso, made his debut here last night at the Colon Theater as Boris Godunoff in the opera by that name. Critics and public acclaimed his performance.

M. Chaliapin declared that after fulfilling his contract in Buenos Aires and Chile he would go to the United States and sing there for the last time before retiring.

$30,000 Jewels Taken by Burglar

GREENWICH, Conn., July 12.—(INS.)—Jewels valued at $30,000 have been stolen from the home here of Melvin D. Truesdale, New York broker, police revealed today. The gems were taken from Mrs. Truesdale's boudoir. Truesdale is a brother of William A. Truesdale, president of the Lackawanna Railway.

California Grape Control Aide Slain

FRESNO, Cal., July 12.—(AP.)—Randal Matignon, federal grape control campaign worker, was shot and killed as he drove into the ranch property of A. Egeleo, east of here, to seek a contract signature.

Wilbur Berry, accompanying Matignon, and Mrs. Egeoleo were wounded.

Mrs. Osborne, Widow Of Diplomat, Dead

PARIS, July 12.—(AP.)—Mrs. Frances Clara Osborne, widow of the American diplomat, William McKinley Osborne, died suddenly Thursday. She was born in Blondesville, Ill., and was related to prominent families in Washington and Cleveland. Burial will be in America.

TARDIEU AVOIDS GREAT CRISIS

PARIS, July 12.—(INS.)—Sharp and vehement criticism assailed Premier Andre Tardieu today for his abrupt action in closing Parliament until November.

Forced with a vote of confidence and with questionable strength among his supporters, the Premier threw the parliamentary session into turmoil when he suddenly mounted the speaker's rostrum and read his decree terminating the current session.

By exercising this irrevocable power, Tardieu avoided what undoubtedly was the greatest crisis he has faced in his nine months in office. In the past week he has faced bedlam almost daily. Constant opposition was flung into his face by Communists, Socialists and Radicals.

By abbreviating the session, Premier Tardieu not only avoided a probable interpellation of his government on a postal employes' strike, but also postponed automatically the vote on military credits.

Building Contracts Set Year's Record

NEW YORK, July 12.—(INS.)—June contracts for new building and engineering in 37 states east of the Rocky Mountains amounted to $600,573,400, a report of the F. W. Dodge Corporation showed today. The total was a gain over June, 1929, and the largest monthly total since July of last year.

REED HITS LOW RADIO POWER

WASHINGTON, July 12.—(AP.)—Senator Reed registered a protest with the Federal Radio Commission against the present allocation of power and time to Pennsylvania radio stations, which he said was inadequate and out of proportion to the industrial importance and population of the state.

He addressed his protest to Maj. Gen. Charles McK. Saltzman, chairman of the commission, who was out of town. Other commission members said that, inasmuch as the letter was addressed to the chairman, no one would reply in his absence.

Senator Reed charged the commission with discrimination. Unless the commission takes corrective measures, the senator wrote,

"I shall feel impelled to carry the case to the President, the press and, if necessary, to Congress."

A general statement was sought of the commission with respect "to broadcasting stations in Erie, Johnstown, Lancaster and Reading," which Reed's letter stated, had endeavored, unsuccessfully, to obtain increased power.

New Yorkers Set Record for Thrift

NEW YORK, July 12.—(AP.)—Folks here are saving their money. Savings bank deposits in the city on July 1 were $3,527,403,129, an unprecedented total.

Last of Allied Troops Marching From Germany

Photo by International Newsreel

FRENCH AFTER HAULING DOWN TRI-COLOR MARCHING THROUGH MAYENCE TO ENTRAIN TO EVACUATE THE RHINELAND

Nations Need Not Fear U. S. Tariff, Coolidge Says

NORTHAMPTON, Mass., July 12.

To the Editor of the Sun-Telegraph:

Some foreign nations seem alarmed at our increases of duties on imports. Such alarm is not justified. On the whole the increases are moderate and generally intended only to equalize the difference between foreign and domestic costs of productions.

CALVIN COOLIDGE

It ought to be remembered that following all the recent increases in tariff rates have come large increases in imports. The only exception was due apparently to the Spanish war, but a year later large increases began. For over a generation each protective tariff has changed the basis but enlarged the market for imports.

Of course some lines may have been injured and others compelled to come in on a rate more fair to United States standards of wages and living. This is not saying the new tariffs promoted or retarded the increases. But the fact is higher rates did not decrease the former imports.

The most reasonable explanation seems to be that protection encouraged business and a more prosperous people bought more goods from abroad. Instead of being disturbed at the tariff, foreign nations should know that our general imports will be large so long as our business is good.

CALVIN COOLIDGE.

(Copyright, McClure Newspaper Syndicate.)

This is one of a series of daily articles Mr. Coolidge is writing exclusively for the Sun-Telegraph in Pittsburgh.

NEWS OF GREATER PITTSBURGH'S CHURCHES

STEIN SPEAKER AT UNION SERVICES

Shadyside U. P. Quartet to Provide Music Program; Colorado Pastor in Pulpit

The Rev. Dr. Karl A. Stein of Grace Reformed Church will address the community meeting of 25 congregations of Oakland and East End tomorrow evening in Carnegie Music Hall. His subject will be "The Other Side of Life."

The Rev. Dr. H. Boyd Edwards of the Church of the Ascension will preside.

Earl M. Sherbondy, director of the musical programs for the meetings, announced that Sunday evening's music will be provided by the quartet from the Shadyside United Presbyterian Church.

The Rev. Ernest Weale, associate pastor of Christ Methodist Episcopal Church, will preach tomorrow morning on "As We Forgive."

"And He Went Up to Jerusalem" will be the morning subject of Dr. Russell Ferguson, supply pastor for the East End Christian Church.

COLORADO PASTOR SPEAKS

The Rev. D. Karl F. Miller of Monte Vista, Col., will be the speaker at both services tomorrow in the Third Presbyterian Church, Fifth and South Negley avenues.

"Rest for the Soul" will be the morning subject of the Rev. Dr. W. Wofford T. Duncan of Emory Methodist Episcopal Church. His evening subject will be "The Symbol of the Wind." This will be Dr. Duncan's last service before leaving on his vacation. Supply pastors have been secured to fill Dr. Duncan's place.

The Rev. Richard Boyd Johnson, of the Fourth United Presbyterian Church, Friendship and Parkie avenue, will preach tomorrow morning on "The Christian Philosophy of Life."

FIRST U. P. CHURCH

"Acceptance With the Father" will be discussed tomorrow morning in the First United Presbyterian Church, Fifth avenue and Thackeray street. The Rev. Dr. William J. Reid will have charge.

The Rev. Dr. Kinley McMillan, pastor to the Presbyterian students of the University of Pittsburgh and the Carnegie Institute of Technology, will preach tomorrow morning in the Bellefield Presbyterian Church, Fifth and Bellefield avenues. The evening service will be omitted.

"Hearing Ears" will be discussed tomorrow morning in the Third United Presbyterian Church, Shady avenue and Northumberland street, by the Rev. Dr. William M. Woodfin. The choir will render special music.

The Rev. George L. Glunt, of the Oakland Presbyterian Church, will preach tomorrow morning on "Wise Builders."

"There Go the Ships" will be the morning subject of the Rev. M. P. Eckhardt, of St. Andrew's Evangelical Lutheran Church, Center and Morewood avenues.

A used car will be a wise investment in recreation and enjoyment. Buy one tomorrow, when you have plenty of time to inspect and select the one you like.

Leader

DR. KARL A. STEIN

The Rev. Dr. Stein, Grace Reformed Church pastor who will address congregations in community services tomorrow evening in Carnegie Music Hall.

BIG WAREHOUSE PERMIT ASKED

Application has been made to the city for a permit to build a $2,500,000 ice plant and one-story warehouse at Fifteenth street and Penn avenue. The application was filed yesterday with H. L. Ley, superintendent of the Bureau of Building Inspection, by the Federal Cold Storage Company.

James Ball, directing manager of the Blume-Shea Contracting Company of Chicago, filed the application. He is a son of Phil Ball, owner of the St. Louis Baseball Club. Father and son flew here yesterday to make the application. The superstructure of the building will be of concrete, steel and cork. The structure will be seven stories high.

The plant is to adjoin the Pennsylvania Railroad and will be utilized by the railroad for storage of perishable shipments.

Japanese Prince, Bride, Visit Paris

LONDON, July 12.—(AP)—Prince Takamatsu and his princess of Japan left here today for Paris, where they will spend six weeks before returning to London incognito.

After an autumn trip to England and Scotland, the young Japanese couple will return to the continent for the winter. In March they will go to the United States from where they will return to Japan.

South Side Church To Receive Members

The Rev. R. I. Hutchinson, of the South Side Presbyterian Church, Twentieth and Sarah streets, will preach tomorrow morning on "The Rejected Invitation." New members will be received and communion administered at the service.

PARK MEETING ARRANGED BY CHURCHES

North Side Congregations Join to Hold Vesper Services; Special Music

Union services will be held tomorrow evening in West Park, North Side, in which most of the Protestant churches of the North Side will participate. The Rev. Dr. Frank J. Bryson, of the First Presbyterian Church, will have charge of the services, which will be featured by special music.

The Test of Difficulty" will be the morning subject of the Rev. E. B. McIlroy of the North Presbyterian Church, Galveston and North Lincoln avenues.

The Rev. James Allen Kestle of the North End Methodist Episcopal Church, Bonhue street, will preach tomorrow morning on "The Business of Being Saved."

"GRIEVING GOD"

"Grieving God" will be discussed tomorrow morning in the North United Presbyterian Church, Perrysville avenue. The Rev. John F. Simpson will have charge.

The Rev. J. A. McIntuff of Calvary Methodist Episcopal Church, Allegheny and Beech avenues, will preach tomorrow morning on "Stop, Go."

The Rev. Gaius J. Slosser of the Western Theological Seminary will preach tomorrow morning in the First United Presbyterian Church, Union avenue, on "Christianity's Gift."

THE MIND OF CHRIST

"The Mind of Christ" will be the morning subject of the Rev. W. Spreng Boyd, of the North Avenue Methodist Episcopal Church, North avenue and Arch street.

The Rev. J. K. F. Horst of the St. Matthew's Evangelical Lutheran Church, North avenue and Middle street, will preach at both services tomorrow morning on "The Bible the Only Authority in the Christian Church."

"Constructive Christianity" will be the morning subject of the Rev. J. K. McDivitt, of the Manchester Presbyterian Church, Chateau and North Franklin streets.

William G. Leubin, student at Hamma Divinity School, Springfield, O., will preach tomorrow morning in the Mt. Zion Evangelical Lutheran Church, Perrysville avenue and Waldorf street.

FUNERAL RITES FOR HERSHMAN

Leaders in city, state and national affairs late yesterday attended the funeral of Oliver S. Hershman, former newspaper publisher, who died at his home, 200 Bellefield avenue, Wednesday. Burial was in Homewood Cemetery.

The services were conducted by the Rev. Dr. Karl A. Stein, of Grace Reformed Church, assisted by the Rev. Albert Shaw, of the Presbyterian Church in Allenhurst, N. J., where Mr. Hershman had spent his summers.

Senator Brookhart Chautauqua Speaker

MONONGAHELA, Pa., July 12.—United States Senator Smith W. Brookhart, of Iowa, will appear in Monongahela as one of the speakers at the annual local Chautauqua, which opens Tuesday, July 22.

Chalfant to Speak In Ingram Church

The Rev. Dr. Charles L. Chalfant will preach tomorrow morning in the First Presbyterian Church of Ingram. The Rev. Dr. Charles C. Cribbs will have charge of the service.

Ben Avon Pastor Announces Program

The Rev. Dr. William T. Lytle, of the Ben Avon United Presbyterian Church, will preach tomorrow morning on "How Christ Answers Our Doubts."

German Tribunal Rules Prayer Must Change

LEIPSIC, Germany, July 12.—(AP.)—An ultra Nationalist prayer devised by the Thuringian Fascist government for the schools of this German province must be altered in a manner that will not offend the different minded, the German Supreme Court decided.

In the form presented for insertion in the school books, the court held, the prayer is unconstitutional.

One section of the prayer in question reads:

"I believe that thou wilt punish the betrayal of Germany and bless the actions of those who seek to free the fatherland."

By "betrayal" the Fascists mean the action of the German Socialists in supporting the revolution which ousted monarchism. The Supreme Court took action at the instigation of the federal government.

To Preach

DR. FRANK M. McKIBBEN

WILKINSBURG CHURCHES JOIN

A union open air service of the churches of Wilkinsburg will be held tomorrow evening at South avenue, near Mulberry street. Most of the Protestant churches of Wilkinsburg will participate.

The Rev. Dr. John Franklin Troupe, of the Second Presbyterian Church, South avenue and Mulberry street, will preach tomorrow morning on "A Victorious Defeat."

"The Divine Help" will be the morning subject of the Rev. Dr. George Taylor, Jr., of the First Presbyterian Church of Wilkinsburg.

The Rev. Dr. Frank M. McKibben, professor of Religious Education at the University of Pittsburgh, will preach tomorrow morning in the Edgewood Presbyterian Church.

REPAIRS RUSHED ON BRIDGE RAIL

The Department of Public Works is planning emergency repairs to the rail of the Smithfield Street Bridge as a result of the revelation it is in such bad condition that should a number of persons lean against it, it probably would collapse and throw them into the river.

Charles M. Reppert, chief engineer for the department, announced the plan for emergency repairs to the bridge rail after it was shown in the Sun-Telegraph that at several points it was badly corroded, some of its structural members actually had fallen apart and that at least one panel was held together with wire. One bad section has been barricaded pending repairs.

Councilman John Herron said he would take steps to provide funds for the work.

Church Will Hear Former Missionary

The Rev. Raymond Bush, returned missionary from Africa, will speak tomorrow afternoon and evening in the Union Gospel Church, of the Christian and Missionary Alliance, Waverly avenue and Peebles street. The McKeesport Gospel Tabernacle quartet will present special music.

CHICAGOAN IN DOWNTOWN PULPIT

The Rev. Frank L. Moore At German Protestant; Old Fashion Song Service

The Rev. Frank L. Moore, of Chicago, Ill., will preach at the English service tomorrow morning in the German Evangelical Protestant Church, Smithfield street, in the place of the Rev. Dr. Carl August Voss. Dr. Moore's subject will be "A Cloud of Witnesses." At the German services the Rev. William Tonat will preach on "An Army Camp Sermon."

"The Benefit of Returning" will be the morning subject of the Rev. Dr. G. F. Brenneman, of the Smithfield Street Methodist Episcopal Church, Smithfield street.

The Rev. Dr. George W. Shelton, of the Second Presbyterian Church, Eighth street, will preach tomorrow morning on "Midnight Singers." At the evening service an "Old-Fashioned Songs Service" will be held and Dr. Shelton will speak on their origin.

The Rev. J. Robertson Macartney, of Los Angeles, Cal., will preach at both services tomorrow in the First Presbyterian Church, Sixth avenue.

RECOUNT BOARD FILES REPORT

Attorney Leander Trautman, chairman of the recount board that is checking disputed ballot boxes used in the primary last May 20, has filed with Prothonotary John Vogt a report of the findings in the Ninth District of the Second Ward.

He reported that 34 Republican ballots marked for Gifford Pinchot had no creases or folds, indicating they were deposited before the list was sealed on the box.

Four Republican ballots had identical creases, indicating they were folded together. Eleven Republican ballots were voided because of double markings, erasures and mutilations. Thirteen Republican ballots were segregated because of phantom crosses.

The list of voters contained 246 names that were legible and two that were scratched off.

VOTING BOOTHS TO BE MOVED

The Zoning Board of Adjustment will hold public hearings beginning at 9:30 a. m. Monday in room 919 City-County Building on proposals of Allegheny County officials to place voting booths in non-conforming districts.

Proposed locations are 2515 Wadsworth street and 2331 Bedford avenue, Fifth Ward; 1341 Meadville street, and 920 Kirkbride street, Twenty-fifth Ward; 1821 Pitler street, Twenty-seventh Ward.

Existing voting booths will be moved to the new locations to conform with revised ward divisions recommended by the re-districting commission.

Filling Pulpit

DAVID GUSTAFSON

TECH EDUCATOR TO SPEAK

Prof. David Gustafson of the Carnegie Institute of Technology will speak tomorrow morning in the Mt. Lebanon Baptist Church. He will fill the pulpit of the Rev. Edward Bleakney, who is in Canada.

The Rev. Dr. Michael M. McDivitt of the Knoxville Presbyterian Church will preach tomorrow morning on "To Use is to Have." The evening services will be held in conjunction with the Knoxville Methodist Episcopal Church on the lawn of the Knoxville High School.

"To Whom Shall We Go?" will be the morning subject of the Rev. Dr. C. W. Tinsley of the Knoxville Methodist Episcopal Church.

Salvation Army Sunday Program

Capt. William Hocking will be the principal speaker at both morning and evening services at the Salvation Army headquarters, 425 Second avenue, tomorrow. At 10:30 in the morning his subject will be "God's Jewel Cases" and at 8 o'clock in the evening he will speak on the subject of "The Crooked Woman."

"Work of Patience," Is Pastor's Theme

"The Work of Patience" will be the morning subject of the Rev. Dr. Henry McClellan, of St. Luke's Episcopal Church, Pearl street and Friendship avenue.

UNION SERVICES ARRANGED AT BELLEVUE

'Christian Faith Pioneers' To Be Discussed as Churches Meet on Lawn

The churches of Bellevue will unite tomorrow evening in a service on the lawn of the Bellevue Y. M. C. A. The Rev. Dr. John Dows Hills will preach on "Pioneers of Christian Faith."

At the morning service in the Bellevue Methodist Episcopal Church, Home and California avenues, the Rev. Dr. John Benjamin Magee will preach on "The Hermit Hours."

The Rev. Dr. James M. Ferguson, of the Bellevue United Presbyterian Church, Lincoln avenue, will preach tomorrow morning on "Go to Bethel."

"Salvation—What and When" will be the morning subject of the Rev. Dr. Robert F. Galbreath, of the Bellevue Presbyterian Church.

The Rev. Fred F. Shields, of the Bellevue Baptist Church, will preach tomorrow morning on "The Glorious Lavishness of Jesus."

You will have time tomorrow to inspect a number of places if you are thinking of buying a home. First read the Sun-Telegraph Classified Ads to find where the most interesting locations are.

Topic: Pioneer

DR. JOHN DOWS HILLS

Methodist Body Asks Name Be Changed

So its activities may be enlarged, the Pittsburgh Directory of the Methodist Protestant church has filed a petition in Common Pleas Court for leave to amend its charter by changing the name to the Board of Publication of the Methodist Protestant Church and setting forth the purpose to be for the publication and dissemination of religious literature. The court fixed August 6 for a hearing.

-:- CHURCHES -:-

HIGHLAND PRESBYTERIAN CHURCH
Highland Ave. at Mellonies — REV. GEORGE C. FISHER, D. D., Minister
11 A. M.—REV. J. KNOX MONTGOMERY, D. D.
PRESIDENT OF MUSKINGUM COLLEGE, WILL PREACH.
NO EVENING SERVICES

CHRIST CHURCH (Methodist Episcopal)
Corner of Liberty, Center and Beam Blvd. (Take Cars Nos. 71, 82, 86)
ALBERT EDWARD DAY, ERNEST WEALE } Ministers
11:00 A. M.—"AS WE FORGIVE."
Mr. Weale Will Preach.
SERVICE BROADCAST THROUGH STATION KDKA
8:00 P. M.—UNION SERVICE—CARNEGIE MUSIC HALL.

THIRD PRESBYTERIAN CHURCH
Fifth Avenue and South Negley, Pittsburgh.
REV. WILLIAM L. McEWAN, D. D., Pastor.
Morning, 11—REV. KARL F. MILLER, D. D., Monte Vista, Colo.
Evening, 8—REV. KARL F. MILLER, D. D., Monte Vista, Colo.
Music under direction of Dr. Charles Heinroth.
9:45 A. M.—SABBATH SCHOOL.

THE FIRST PRESBYTERIAN CHURCH
CLARENCE EDWARD MACARTNEY, Minister
10:45 A. M.—SERMON BY THE REV. J. ROBERTSON MACARTNEY, D. D., Pastor of the Vermont Avenue Presbyterian Church, Los Angeles, California.
4:00 P. M.—SERMON BY THE REV. J. ROBERTSON MACARTNEY, D. D., Pastor of the Vermont Avenue Presbyterian Church, Los Angeles, California.
7:45 P. M.—ORGAN RECITAL BY JOHN A. BELL.

-:- CHURCHES -:-

SIXTH UNITED PRESBYTERIAN CHURCH
North Highland Avenue and Station Street
A. R. ROBINSON, D. D., Pastor
11:00 A. M.—"COMPANION PEAKS."
No Evening Service.

EMORY CHURCH
North Highland Avenue and Rippey Street
W. WOFFORD T. DUNCAN, D. D., LL. D., Preaches
11:00 A. M.—"REST FOR THE SOUL."
8:00 P. M.—"THE SYMBOL OF THE WIND."
Evening—Dr. Duncan preaches last sermon before vacation. Second in series of two on "NATURE SYMBOLS OF THE HOLY SPIRIT."

THE FIRST BAPTIST CHURCH Bellefield Avenue and Bayard Street
C. WALLACE PETTY, THEODORE F. MILLER, LESTER W. BUMPUS } Ministers
11:00 A. M.—REV. CHARLES HATCH SEARS, D. D., New York City, preaches.
8:00 P. M.—Union Community Service at Carnegie Music Hall.

FIRST TRINITY LUTHERAN CHURCH
833 N. NEVILLE STREET, NEAR BAYARD STREET.
A quadricentennial sermon series on the articles of the Augsburg Confession.
11 A. M.—Article III: "OF THE SON OF GOD," two natures conjoined in one Person—mysterious, comforting.
Cors 71, 73, 75, 82, etc. REV. A. G. MERKENS, Pastor

EAST LIBERTY PRESBYTERIAN
Penn and Highland Avenues.
STUART NYE HUTCHISON, D. D., Minister
REV. FRANK W. BIBLE, D. D., OF CHICAGO, WILL PREACH AT 11:00 A. M. AND 8:00 P. M.

SHADYSIDE PRESBYTERIAN — Hugh Thomson Kerr
11 A. M.—"BEYOND AGNOSTICISM." A sermon by Rev. J. Lowrey Fendrich, D. D., of Brooklyn, New York.
Music under the direction of Earl Mitchell.
Co-operating in the Community Service at Carnegie Music Hall at Eight O'Clock P. M.

Make This at Home

Slenderizing the Larger Figure
Pattern 1977
Sun-Telegraph 15c Practical Pattern

By ANNE ADAMS.

A cool and dainty summer frock, so necessary for afternoons, has lines that make you look as if you had been reducing. The softly flared collar, finished with pert bow, the cleverly pin-tucked waistline, and the pointed joining of skirt flare, are noteworthy details. The double ruffled elbow length sleeves are new and extremely becoming.

Pattern 1977 is lovely in a variety of small prints, particularly colored designs on a dark ground . . . beige on brown or blue, white on black or green, or the lovely pastel combinations so important this season. The collar, vestee and lower ruffles are cut from contrasting fabric.

May be ordered only in sizes 36, 38, 40, 42, 44 and 46. Sizes 36 requires 3½ yards of 39-inch material and ¾ yard trimming.

No dressmaking experience is necessary to make this model with our pattern. Yardage for every size, and simple, exact instructions are given.

Send FIFTEEN CENTS (15c) in coins carefully wrapped, or stamps, for each pattern. Be sure to write plainly your NAME, ADDRESS, STYLE NUMBER and SIZE wanted.

Our BOOK of PATTERNS for adults and children including transfer patterns is FIFTEEN CENTS. Book with pattern, 25c. Address all mail and orders to Sun-Telegraph, Pattern Department, 243 West Seventeenth street, New York City.

1977

1.—Enclose 15 cents in coins.
2.—Write clearly NUMBERS of patterns and SIZE wanted.
3.—Write or print your NAME and ADDRESS plainly.
4.—If you want SUN-TELEGRAPH Style Book send 10c extra.
5.—Address your request to
PATTERN DEPARTMENT,
243 West 17th St.,
New York City.

ANN HARDING

Comes Thursday to the
STANLEY THEATER
in "HOLIDAY"
See Her as the Guest of the
SUN-TELEGRAPH
And Win Cash Prize, Too!

IT'S EASY. DO IT NOW!

Rules of the Contest

1. Select from today's Classified Section Four (4) Ads which you think are the Four Best Bargains offered today.
2. Copy the Ads as they appear or cut them out and paste them on a piece of paper.
3. Write a brief paragraph of not more than fifty words on each ad, telling why you think it is one of the best bargains offered today.
4. Neatness is important as it will be one of the important factors of determining the winners.
5. Date your presentation carefully and mail it not later than noon of the day following the day the ads appeared.
6. Address all replies to The Manager, Classified Department, Pittsburgh Sun-Telegraph.
7. Thirteen prizes will be given each day. There will be Twelve Prizes of Two Guest Tickets to the Stanley Theater and one Prize of $10 cash, to the reply judged to be the best of the twelve prize winning answers.
8. In the event of a tie duplicate awards will be given to each of the tying contestants.
9. Replies will be judged and the Winners Announced in the Classified Section just as soon as possible after the replies have had time to reach this office. Watch for the announcements.

You all remember Ann Harding, the charming star of "Condemned" and "Paris Bound." You will all want to see her in her latest picture, "Holiday," which starts Thursday at the Stanley Theater.

Many Readers of the Sun-Telegraph Classified Ads Will See Her as the Guest of the Sun-Telegraph.

You have been told many times of the wonderful opportunities to save time and money advertised in the Sun-Telegraph Classified Ads. The idea of this contest is to prove it to you. Here's how! Starting today and continuing for the next three days, the Sun-Telegraph will give Two Theater Tickets to each of the twelve persons who select the Four Best Bargains advertised in the Classified Section of the current issue of the Sun-Telegraph. In addition there will be a Cash Prize of $10, each day, to the person who submits the best of the twelve prize-winning answers.

The contest is really very simple. All you need to do is to go through the Classified Ads carefully. Select the ads which appeal to you as unusual bargains, whether they tell you about a house in Crafton that can be rented for $38 per month, where you can buy a $135 saxophone for $35, or a special price on a used car. When you have decided on the best offers, copy the ads or cut them out and paste them on a piece of paper. Then after each ad write a brief paragraph of not more than fifty words telling why you think it to be one of the Best Bargains offered for the day. Remember, thirteen prizes are offered for each day and it will be easy to win. Before you start, read the rules on the left carefully.

For Pleasure and Profit Always Read
SUN-TELEGRAPH CLASSIFIED ADS

PATRICIA PITT'S SPRIGHTLY COMMENT ON PITTSBURGH'S SOCIETY HAPPENINGS

Society Busy Planning Travels

Dull though July may be as a social season, there proves to be an infinite variety of small affairs going on among folks here at home, and I notice that lots of society people motor out of town for a few days or several weeks and return home again for a short time before resuming their travels. And while they are at home they usually entertain house guests. Before leaving for the summer, society entertains at luncheons or small informal dinners for two or three consecutive days.

When they finally leave, what a great many different places they choose to go, south, north, east and west, summer homes, cottages, resorts, hotels and such a vast number of places that I cannot tell you all of them.

But today I can tell you about several people who have gone, or who are going away, and of several who are entertaining house guests.

* * *

Travel Notes

Visiting the George N. Monros of Ruskin avenue, are Mrs. Monros brother, S. H. Wilms, and her mother, Mrs. Frederick Wilms. On Friday Mrs. Wilms and her son are leaving for White Sulphur Springs for two months. The Tracey W. Guthries, of Sewickley, have returned after spending several days with the Arthur W. Thompsons at their summer camp in Ligonier.

Mrs. William M. Scaife and her son, William M. Scaife, Jr., and her daughter, Dorothy, are leaving tonight for San Francisco, Cal., and will not return until August 1.

* * *

Gladys Elizabeth Over, daughter of Mrs. Arthur L. Over, of Amberson place, has gone to Merrie-Woode Camp in Sapphire, N. C., and her brother, Arthur Mead Over, is at a summer camp in Long Island. Gladys and Arthur are the niece and nephew of Mrs. James W. Over, of East road, Glen Osborne.

* * *

To Visit Saranac

Harriet Ramsburg, daughter of the Charles Ramsburgs, of East drive, Sewickley, will go to Saranac Inn, Saranac Lake, the twenty-fifth of this month, and later she will be joined there by her brother, Charles Ramsburg, Jr. Mrs. Dennis Downe, of Brooklyn, Mass., who is visiting her sister, Mrs. Stuart Holdship Robinson, of "The Barracks," in Sewickley, was honored with a luncheon given for her on Wednesday by Mrs. Franklin Nevin.

Did you know that Mrs. Charles Negley, of the Kenmawr, had gone to Atlantic City? And the William Loftus Monros have gone to Harbor Plain, Harbor Springs, Mich., accompanied by their son, William Loftus Monro, Jr.

On Tuesday Mrs. J. Bernd Rose, of Shields, leaves for Hyannisport, to stay at the summer home of her mother, Mrs. V. E. Shepard. Mr. Rose will join her in August.

* * *

The Samuel Clarke Reeds, of Murray Hill avenue, are leaving the end of this month for their summer home in Beaumaris, Canada, and will be accompanied by their daughters, Ellinor and Alice.

Canada Attracts

Mrs. Stansbury Sutton, of Alder Court, leaves the first of August for Ogunquit, Me., and tomorrow her daughter, Mrs. Donald Gwinn, formerly Oliveretta Sutton, of Aukland, O., will arrive at Alder Cour to visit her mother.

* * *

An engagement of interest to society folks here is that of Kathleen Grier Ritter, daughter of A. Howard Ritter, of Bristol, Pa., and of the late Mrs. A. H. Ritter, formerly Mary Grier Cope, sister of Mrs. Robert W. Liggett, Mrs. Benjamin Vail Marsh and Mrs. Robert Meade Smith, of Haverford, Pa.

And Kathleen is betrothed to Joseph Wilcox Jenkins Cooper, son of the J. Crossan Coopers, of Baltimore, Md. Mr. Cooper is the brother-in-law of Mrs. J. Crossan Cooper, Jr., of Baltimore, the former Eleanor M. Chalfant, of Pittsburgh.

Pledge Troth

Kathleen is a graduate of St. Mary's School, Peekskill, N. Y., and her fiance was graduated from Princeton in the class of '25. No date has been named for the wedding.

I want to say a word about the dog show in the polo field at Greensburg at 11 o'clock today. A great many Greensburg people are attending the show, of course, but very few Sewickley and Pittsburgh folks, because of the exodus to summer places. And some of the women of the Greensburg social set are holding a garden party on the polo field. Mrs. Charles Lynch is chairman of the party, and I told last week of all the other women in charge of the various booths.

* * *

Miss Katharine Lytle, daughter of Mr. and Mrs. James Penney Lytle, has chosen August 16 as the date for her marriage. On that day she will become the bride of Hugh Halley Hanfp, son of Judge and Mrs. O. Hanfp, of St. Paul, Minn., in the garden of the Lytle summer home in Monongahela. The wedding will be a small event with only the immediate members of the families and a few intimate friends present.

August Bride

Miss Lytle has chosen her sister, Mrs. John S. C. Herron, as her matron of honor, and the bridesmaids will include Miss Marie Chalfonte, Mrs. Otis Bodey, of Harrisburg, and Mrs. Drake Pinkney, of Ridgewood, N. J.

LEAVING FIRST TEE AT LONGUE VUE

EXCLUSIVE PHOTO by Pittsburgh Sun-Telegraph

MRS. GEORGE BRECK — MRS. LYNN SMITH

FREQUENTERS OF LONGUE VUE COUNTRY CLUB STARTING ON A ROUND OF THE LINKS

There will be a reception in the home after the ceremony.

* * *

Sailing Abroad

On July 26 Mrs. Alexander M. Brooks, of Bank and Walnut streets, Sewickley, and her niece, Mary Colwell Jennings, daughter of the Richard Gundry Jenningses, of Irwin drive, Sewickley, will sail on the Duchess of Bedford for several weeks abroad. Mrs. Brooks' son, Alexander M. Brooks, Jr., with a classmate from Yale, sailed on the Homeric last week and will be joined by his mother and cousin in Paris.

The Paul Sexton Hardys, of Edgerton avenue, and their daughter, Carol, are leaving soon for Ahmic Lake, Ontario, Can., where they will be the guests of the Uriah W. Tinkers, of Dallas avenue, at their summer home.

The Robert Wardrops, of Academy avenue, are leaving this month for Jasper Lake, Alberta, Can. Their daughter, Isabel, left Wednesday evening for Winnetka, Ill., where she will be the guest of the Edmund D. Bartletts, and will join her mother and father en route for Alberta.

The Joseph Iworths, of Aylesboro avenue, have gone to New Hampshire, with their daughters, Anna, Louise and Elizabeth, and have taken the G. H. Bakus house on Beach Hill, Dublin, which overlooks Dublin Lake, the highest lake in New Hampshire. And it is near the summer home of Commander Byrd, who arrived there only a few days ago.

The Dilworths are new in the Dublin Lake region. You'll remember that a few summers ago they leased the St. Gaudens estate in the artists-writers colony across the Connecticut River from Windsor, Vt.

* * *

Announcement is made by Mr. and Mrs. Arthur DeMoss, of Norwood avenue, North Side, of the engagement of their daughter, Miss Kathryn DeMoss, to Kenneth Rich, son of Mr. and Mrs. Frank Rich, of Bellevue road, Bellevue. A fall wedding is planned.

* * *

W. S. Husband, of Braddock, is president of the Husband Association, descendants of William and Edward Husband, who will hold their fifth annual reunion next Saturday at Dawson Driving Park, Dawson, Pa.

* * *

Mr. and Mrs. George E. Whitwell are in New York at the Roosevelt Hotel.

Patricia Pitt

Girl Hurt in Leap From Automobile

Virginia Clarke, 21, of 713 Jones avenue, North Braddock, is recovering today from her leap from an automobile, late last night, on the Greensburg pike near Forest Hills.

Taken to the Braddock General Hospital, she was treated there and sent home.

According to the two men who found her beside the road, she had jumped when the driver turned off the main highway. His identity is not known.

Archduke Leopold Imprisoned in U.S. At Own Request

NEW YORK, July 12.—An archduke, scion of one of the oldest royal houses in Europe, went to jail here voluntarily because he is in a hurry to get back to Vienna where, he said, there is a movement to replace his family on the throne.

As plain Leopold Hapsburg he was held in the tombs, charged with taking part in the fraudulent sale to a New York jeweler of a historic diamond necklace that belonged to his aunt, the Archduchess Maria Theresa of Austria.

Napoleon gave the necklace to his empress, the Hapsburg Maria Louisa, on the birth of their only son, and although it is said to be worth nearly $500,000, it was sold here last winter for $60,000.

The Archduke Leopold yesterday asked a General Sessions Court judge to set his bail aside. Being in prison, he may be tried this summer, because prison cases are given the preference here during the hot months.

OFFICIALS DENY MINE PACT

NEW YORK, July 12.—(INS)—With the conference of anthracite miners and operators, meeting here to fix a new contract effective September 1, adjourned over the week-end, an official statement today denied reports that any definite agreement had been reached. The conferences may continue for several weeks.

The operators, it was said, will not demand a cut in miners' wages this year, but hope to effect a board of arbitration or fact-finding body, whereby wages might be cut in 1931. The miners, who since 1919 have steadfastly refused to arbitrate the reduction of wages, are opposed to any agreement on wage cutting.

A statement issued by the conferees said that reports that agreement had been reached on certain issues before the joint conferences were untrue.

Negro Gold Star Mothers Start Trip

NEW YORK, July 12.—(INS.)—Fifty gold star mothers, mothers of Negro soldiers who died in France, sailed today to view cemeteries abroad. They are passengers on the American Merchant.

Husband and Wife Both Sharpshooters

BISLEY CAMP, England, July 12.—(AP.)—Mrs. J. N. Dow, of St. John, N. B., is a sharpshooter as accurate as her husband. On the Bisley rifle ranges in competition each scored 33 out of a possible 35 with seven shots at 200 yards.

EFFORT TO OUST HUSTON FAILS

WASHINGTON, July 12.—(Universal).—Claudius H. Huston was hailed today as the victor in the fight to remove him as chairman of the Republican National Committee.

That he will resign still was held a foregone conclusion. But he will tender his resignation only when he decides to step aside as committee chairman, regardless of pressure from the opposition element.

Huston's declaration he would have nothing to say regarding his resignation until after the special session of the Senate adjourns, created a buzz of gossip in party circles.

While some interpreted it to mean he would resign as soon as the session is over, others declared it might mean Huston really intends to remain as chairman until after the fall elections.

Huston seems to have emerged from the meeting of the committee officers with a new respect for his militant leadership. There is talk in the inner circles that he will stay in office until after the campaign, then retire with a vote of thanks for his accomplishments.

Pittsburgh Women Third in Tournament

CONNEAUT LAKE, Pa., July 12.—(AP.)—Mrs. F. P. Phillips, Uniontown, and Mrs. Chess Lamberton, Franklin, were third in open auction bridge in the Conneaut Lake Park tournament. Mrs. Harry Lamberton, Franklin, and Mrs. J. W. Brown, Cleveland, were fourth, and Mrs. Paul Halsinger, Indiana, Pa., and L. W. Abbott, Cleveland, were seventh.

In an extra section, Mrs. Hasinger and Mrs. Grace Lear, Pittsburgh, were third.

Plane Drops Bills Attacking Mussolini

MILAN, Italy, June 12.—(INS.)—Consternation reigned here for a time today after an unidentified airplane had circled the city dropping circulars calling for the ousting of King Emmanuel and Premier Mussolini.

Army planes pursued the craft into Switzerland, where it escaped.

The message said:

"In the name of justice and freedom, we want Italy a free republic."

Communists Attack Polish Legation

ATHENS, July 12.—(AP.)—A small band of young Communists attacked the Polish legation here last night as a protest against the recent execution of three Communists in Poland. There were no injuries and no serious damage. Four Communists were arrested.

"Mary, Mary, how does your garden grow?" You can get a lot of suggestions on how to make yours grow better from tomorrow's Farm and Garden Section.

East Liberty Club Women To Travel

Plans for summer travels are the chief topic of interest among the clubs these days, although programs are in the making and an occasional meeting or two stirs the quiescent club world. A number of East Liberty Woman's Club members will travel in a variety of directions during the summer. Their president, Mrs. Rollins A. Haddock, Jr., is once again at her summer home in Chautauqua where Mrs. Harry C. Beacom will be her guest later on. Mrs. Vida McCullough McClure is planning a Canadian motor tour with Mrs. Jane Packham Alexander in August. Mrs. E. A. Roller will spend a fortnight camping along Lake Erie. Mrs. Richard Thompson, one of the directors is home after having visited in Philadelphia and with her son, E. Bigelow Thompson, in Needham, Mass. Mrs. Sara King, second vice president, will vacation in Atlantic City and Mrs. James F. McNaul, recording secretary, expects to go to Colorado in the late summer.

Mrs. Reinhard Ullrich will return to her girlhood home in the Shenandoah Valley for a visit next month. Chautauqua will claim another member, Mrs. Charles H. Good. Mrs. F. T. Hardwig will leave shortly for Holonbar Beach, on French Creek, where she will spend the remainder of the summer at her cottage and Mrs. H. H. Sparker will go to her summer home in Bradford Woods. Mrs. Lydia Bowes will spend part of the summer in Syracuse. Mrs. George Cyphers motoring to Detroit and Chicago. Mrs. W. A. Merritt and Mrs. Edward F. Ertle both going to Chicago and Mrs. J. K. Shipley to Louisville.

* * *

Workers Named

Committees for the Wednesday Afternoon Club of Wilkinsburg next season will be: American, home, Mrs. H. H. Jennewine and Mrs. C. C. Yingling; blind, Mrs. John A. Reinhart, Mrs. A. U. Lyle and Mrs. S. L. Smith; flowers and calling, Mrs. J. M. Ralston, Miss Caroline Turner and Mrs. Guy F. Scott; finance, Mrs. H. R. Edelman, Mrs. F. S. McBurney, Mrs. A. J. Puffinburg and Mrs. C. C. Yingling; music, Mrs. F. M. Stover, Mrs. Oscar Bateman and Mrs. H. M. Phifer; membership, Mrs. F. H. Braddock and Miss Helen R. Pershing; program, Miss Harriet Bambrick, Mrs. Emma Smith, Mrs. H. M. Phifer, Mrs. J. L. Klingensmith and Miss Helen R. Pershing; publicity, Mrs. W. C. Young, Mrs. H. G. Kiser and Mrs. J. M. Versteeg; social, Mrs. H. W. Sickler, Mrs. W. B. Covill, Mrs. Lillian Cleland, Mrs. May L. Kolb, Mrs. F. H. Braddock and Mrs. C. E. Frech.

* * *

Radio Program

Miss Letty Helen Riffer, soprano, and Miss Clara Bachman, accompanist, will give the State Federation's radio program over KDKA at 1:30 on Thursday.

* * *

A benefit card party will be held Wednesday evening in William Thaw Council Building, Arch street, North Side, by William S. Roe Court, Order of the Amaranth.

* * *

Schenley Court, No. 34, Order of the Amaranth, will have a card party Monday evening in the lodge hall, 3412 Fifth avenue, Oakland. Bridge and "500" will be in play.

Hawks' Record Try Delayed by Crash

WICHITA, Kan., July 12.—(INS.)—Instead of leaving for New York where he planned to start a cross-continental flight for a new record, Capt. Frank Hawks today was recovering from minor injuries received when his new speed plane crashed yesterday.

In a test flight the monoplane crashed while landing after the under-carriage struck telephone wires. The plane struck nose-first and turned over twice, cutting Capt. Hawks about the arm, shoulders and neck. The crash will delay Hawks' flight a month or more, it was said.

Pay Phone 'Victim' Vents Ire; Arrested

NEW YORK, July 12.—(AP.)—The grand jury is to take up the case of Fred Roth and his wrath at a pay telephone station. He put three nickels in the slot and nothing happened. Then sundry things did happen. He expressed himself so vigorously with the door of the booth open that a policeman interfered. The policeman was punched and Fred was arrested.

White House Dogs Licensed in District

WASHINGTON, July 12.—(AP.)—Five White House dogs were given legal permission to live in the District of Columbia until next July.

C. M. Towers, collector of taxes, presented free license tags to Patrick, huge Irish wolfhound; Gillette, Gordon setter; Mark, English setter; Pat, German shepherd, and Big Boy, wire-haired terrier.

Holland Princess' Engagement Denied

LONDON, July 12.—(INS.)—The reported engagement of Crown Princess Juliana of Holland to the second son of the Swedish Crown Prince was denied today by the Swedish court.

The official denial was issued after reports from The Hague said Queen Wilhelmina, now traveling in Norway with Juliana, had telegraphed a request of approval of the engagement to the Dutch cabinet.

EVENING ENSEMBLE STILL GAINING IN POPULARITY

Sketched in Paris

Paris Bureau, Pittsburgh Sun-Telegraph.

PARIS, JULY 12.—The evening ensemble is still on the sartorial menu. For the ensemble has come back in rather subtle guise, especially for evening wear, and it is the ensemble idea that is most pronounced now. Most of us by now are adept at linking up the salient points of our day and evening clothes in a clever manner. Sometimes the shoes match the trimming of the frocks, or the wrap matches the shoes. Sometimes it is the accessories that cleverly harmonize the costume. Many frocks have wraps that match in color, but not in fabric and others reverse this pleasant idea, still keeping the ensemble motif before them. It certainly makes for variety in our clothes and absolutely precludes all fear of uniformity.

* * *

THE TRIUMPHANT march of that classic color combination, black and white, still continues, despite an extremely colorful season. For no other colors can bestow quite such an air of elegance of feeling of well-being. It should be avoided in inexpensive clothes, for it must be cleverly handled, otherwise the effect can be quite the reverse of pleasing. As an example both of the subtle ensemble and the glory of black combined with white, we would like you to give more than cursory glance to the Maggy Rouff model shown here today. It is of white georgette cut in modish lines and is worn with a half length coat of white marocain lined with black chiffon velvet. The wide scarf collar is similarly lined. Silver fox borders the sleeves and the rippling edge of the coat.

* * *

A MOST ATTRACTIVE evening frock from the new collection of Marie Bordes is depicted in the other sketch. It is made entirely of bright blue lace fitting rather closely to the figure until the flare of the circular godets which form the lower half of the skirt release the straight lines of the silhouette. Bands of matching blue taffeta in graduated width trim the skirt and the belt of stitched taffeta fastens with a blue and silver enamel clasp. Enamel jewelry is worn with the dress.

(Copyright, 1930, King Features Syndicate, Inc.)

GUNS ENFORCE BOMBAY CALM

BOMBAY, July 12.—(INS.)—Guns, and bayonets bristled on the Esplanade Maidan today to prevent a recurrence of yesterday's six hours of pandemonium that reigned while independence demonstrators vainly resisted police, resulting in a casualty list of more than 100 Nationalists.

The clash occurred when followers of Mahatma Gandhi attempted to override police orders against demonstrations to recruit volunteers for the All-India Congress forces. Four times the police, armed with clubs and staves, swept into the marching ranks of the Nationalists, who offered resistance, but dispersed.

Crowds of Indian sympathizers swarmed into the streets, seriously hampering the police. Two companies of British troops stood in readiness.

Meanwhile, as a consequence to the heavy drop in share values and the unfavorable reaction to Lord Irwin's speech, the stock exchange here was closed indefinitely by the board of directors.

Graf at Base After Spitzbergen Cruise

FRIEDRICHSHAFEN, July 12.—(INS.)—With an additional 5,000 miles safely tucked away in her mileage book, the German dirigible Graf Zeppelin, in charge of Commander Hugo Eckener, was back in her hangar today after a midweek cruise to Spitzbergen and back.

On the return leg of the flight to the Land of the Midnight Sun the dirigible cruised briefly over Britain, passing over Edinburgh Castle, Scapa and St. Andrews.

Wisconsin Motorists Pay on 'Easy Plan'

MADISON, Wis.—(INS.)—But a small percentage of the new automobiles seen on Wisconsin branches, streets are paid for, according to the records of the state auto licensing division. According to A. C. Hartman, director of the division, 80 per cent show incumbrances.

RESORTS.

Ocean City, N. J.

SEASIDE HOTEL
OCEAN GROVE, N. J.
Directly on Ocean Front. All guest rooms overlooking sea. Charles G. Stockton.

Atlantic City, N. J.

REMEMBER
This is the time for your visit to
The WILTSHIRE
Virginia Ave., 300 feet from Steel Pier
J. Biddle Ellis, Managing Director.
Write for rates.
Samuel Ellis Estate, Owners.

HOTEL Jefferson
ATLANTIC CITY'S NEW FIREPROOF HOTEL
Kentucky Ave., Near Beach
Ownership Management
RITTER & HOLLINGER
Telephone 5-0141

PRINCESS
Ocean End of South Carolina Avenue
SPECIAL SUMMER RATES
From $4 Daily, American Plan
Attractive Weekly Rates
MODERN BRICK HOTEL—ALL CONV'S
CAPACITY 500—MUSIC—DANCING
BATHING FROM HOTEL
FIREPROOF GARAGE
RESERVE NOW. NO DEPOSIT REQUIRED
Write Box J "Princess" for Bklt. & Road Map
Phone Late Reservations Atlantic City 0147
37th Yr. Paul C. Rosecrans, Owner & Mgr.

A Dead Man
+
A Cap
+
A Threat
Make

Robin Dale's
Third Case
Baffling!

THE clever young detective and reporter is up against the same difficulty you will encounter, A PERFECT CRIME, in this third case.

A crime with clues that are meaningless.

You'll find the whole story, with all the clues, in the

SUN-TELEGRAPH

Beginning Monday

PHOTOPLAY REVIEWS, HOLLYWOOD AND NEW YORK GOSSIP

SIDE WALKS of PITTSBURGH

by WILLIAM PFARR

Joe Armstrong, the head man of the politicians is the most ungrammatical speaker in town, probably because he realizes that it is good politics to speak the language of the street. He often refers to "Joe Armstrong's boys and girls," meaning those to whom he has given coupls or city jobs.

* * *

Rapid Sugar, the Lyric's director, has used to be called "Rapid Fingers," himself, with a wit which we thought that all boys we know. Right now he is a serious and waits to be a poet. Flying to the Godfrey-Cabrera hop, he saw as he stepped from the plane Gerald Mc-Manus. He was wrongfully accused of murdering Arnold Rothstein. It was without any of a death-dealing propeller.

* * *

Your seasoned public speaker knows that the surest way to win a sympathetic laugh from an audience is to tell a story on himself. Vice President Curtis, at the Ebensburg show, told of many years ago returning to speak at a celebration in Kansas. En route to the celebration a taxicab driver who did not recognize Mr. Curtis revealed that last year a young fella by the name of Curtis made a few unnecessary remarks."

* * *

John McGarvey, the sportsman, points out that the late Harry Greb had the correct method of dealing with fighters who fouled him. He simply fouled back.

* * *

If Mr. Lang, the public works director, wants to make some golfing friends for himself, we can tell him how. Simply lift the 4 o'clock Sun-

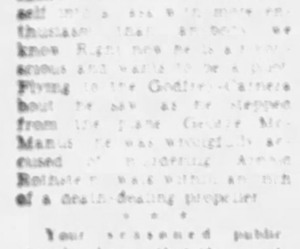

day closing order on the Schenley links. This order was established years ago, when golf interfered with late Sunday picnickers, which it doesn't today. Even the employes at the links would like to see the order rescinded.

* * *

Prof. McIntyre, the new traffic engineer, can put on his hat and coat and go for a nice long walk, for we have solved the

traffic problem and there is no more need for his job. Our solution is simple. Allow right turns against red lights as they do in Dormont.

* * *

If you have nothing to do at 4 on Thursday drop around to the Heinz House on the Pitt Campus. There you will see one, two, three or four-score men and women who teach at Pitt, first moving two steps this way, one short step that way. They are learning to dance.

Will Rogers Says:

To the Editor of the Sun-Telegraph:

BEVERLY HILLS, Cal., July 12.

The Republicans are trying to get rid of the chairman of their National Committee. They can't throw him out. He knows where the body is buried. The next time they hire one, his contract will have a two weeks' cancellation clause in it. They think this fellow don't add the proper class to the party.

The Republicans want a man that will lend dignity to the office, and the Democrats want a man that will lend some money.

Yours,

WILL.

(McNaught Syndicate, Inc.)

Talkie Musicals Stand On Success Brink, Romberg Says

By HARRISON CARROLL

HOLLYWOOD, Cal., July 12.

Talkie musicals are not dead, but stand instead on the threshold of success, according to Sigmund Romberg, composer of "The Desert Song," "New Moon" and some other famous American operettas.

Mr. Romberg, who is under contract to Warners, gives this position to me today briefly and confidently.

"I only wish everybody else would as," Mr. Romberg said. "Then we could dispose some overs and they would be six months catching up."

Mr. Romberg, Florenz Ziegfeld, Mr. Rodgers, Mr. Hart, the talk-and-sing writers of Broadway and other celebrities have flocked to Hollywood since the talkies put the country on the screen map.

There are only about 10 men in this country today who write operettas successfully, he contended. It isn't fair to judge this type of screen entertainment until you see what men like Frank Rogers and Hart and their caliber can produce.

TECHNIQUE DIFFERS

It isn't possible to take a stage operetta and turn it directly to screen use. On the stage we have to keep in mind the necessity to change scenery and to allow proper rest periods for our singers. In the talkies you can go directly from one thing to another. This means different technique and much wider opportunities. The real talkie operetta will be written directly for the screen.

Mr. Romberg's initial attempt, "Viennese Nights," looms portentously as Warners are preparing to use it as a test of the drawing power of the talkie operetta.

* * *

The marriage of Loretta Young and Grant Withers is the romance

Loretta Young

that hasn't cooled. As soon as she finishes Kindred Heart here Loretta and Grant will leave for Grant's home in Kansas City to be with his parents for the holidays. Then they will go to Reno, where Loretta will establish residence for a divorce from Grant. Then they will be married in Kansas City and return to Hollywood to live.

Loretta's contract with First National expires in August, 1931, and she has been offered a new contract at a substantial increase in salary. She has refused to sign it, however, and will not do so until she has had a vacation.

Grant has been offered a contract by Universal, but has refused to sign it. He will wait until Loretta's contract is signed before he signs his.

DICK'S FIRST BOW

An amusing story is told of Dick Barthelmess' first personal appearance. It seems that when Dick's picture "The Patent Leather Kid" opened here at the Circle Theater, Milton Sills, the master of ceremonies, committed a faux-pas. To be more precise, he said that Dick had been away for a long time, but that he was returning at last in a role that befitted young America.

This scorched Dick so much that when Sills' picture "The Barker" was due to open in the same theater, he consented to be master of ceremony. Furthermore, he let it get quietly about that he was going to have several things to say about Sills.

The latter had some anxious moments, but when the night came, Dick paid him a generous tribute.

PLAYERS NUMBERED

For some reason, Fox is being very mysterious about its new musical, "Just Imagine."

They admit that De Sylva, Brown and Henderson are the composers, and that the picture is to have five songs and two dance ensembles, but the identities of the characters are shrouded by numbers. Maureen O'Sullivan is known as L-85, Ken Thompson, the heavy, as X-X-3 and El Brendel as O.

You guess why. They says it isn't a gag.

STUDY INVALUES

In the old days actors were a drug on the market. Hallam Cooley illustrates the point with the story of his first picture engagement. It was in a serial at the Selig Zoo and Hallam was required to enter the cage of a lion. He did so and the lion immediately objected. Looking around for protection, Hallam was dismayed to see no firearms in the

M. O'Sullivan

vicinity. Finally, he espied a property man standing in the wings with a broom. He shouted:

"Hey, he shouted, where are your guns?"

"What do you mean, guns?" responded the boss attendant. "That lion cost a lot of dough and we ain't going to have him killed."

* * *

Sam Wood's battle cry: "Not all of the scenes be made outside. Right of Juan 6. The cast is self-contained. Was with a boat in mid-channel between the sea and Catalina, and the camera and microphone would up the flare of the footlights and the distant boom of exploding [illegible] works in the beach chairs."

CHAMPION EXILE

Hollywood's champion exile is Dorothy Janis. Though she has appeared in five pictures [illegible] she has worked only three weeks in the five months.

She went to the South Seas for "The Pagan," to Arizona for her next picture, to Canada and to Oklahoma for two succeeding ones and now she is on her way to Borneo with the Universal company filming Conrad's "Outcast of the Islands."

Dorothy Janis

From Hong Kong comes a pessimistic letter about the difficulties of the troupe. Five days this ordered a Chinese boatman to appear at 6 a. m. to carry the company to locations. On each occasion he turned up three hours later. Investigation finally disclosed that this was his regular rising time and nothing could persuade him to change his program.

* * *

Do you know that Lupe Velez got her first real break in pictures after Douglas Fairbanks saw her in a local musical show? She had failed twice before that to get screen work.

EAST LIBERTY HAILS RETURN OF ENRIGHT STAGE NUMBERS

By KATHERINE GODARD

East Liberty welcomes the return of stage shows at the Enright. They begin again this week with Buddy Page doing his stuff as master of ceremonies. The most attractive numbers on that part of the program were the three tap dancers, Queen, Queen and Queen, and Buddy's own piano solo. If I Had a Girl Like You." Other stage presentations were the acrobats, Christy and Nelson, and the colored baritone of jazz, George Dewey Washington, who gives a most syncopated interpretation of St. Louis Blues mixed up with a few other familiar airs.

The feature picture, "Recaptured Love," is a comedy in which a middle-aged man falls in and out of love with a peppy and bubbly young dancer. She bubbles with ecstatic enthusiasm, all caused by his convenient wealth, to such an extent that he immediately divorces his wife and marries her.

In due time he discovers that his increased age doesn't stand up under the strain of endless parties and blaring jazz, so he goes calling on his former wife. She proves to be a clever woman and before long the long-suffering man begins to lose sight of the charms of his flapperish wife. Belle Bennett plays the part of the first wife and is most convincing in her role of cleverness and insight.

Other features on the program are a Pathe comedy, "The New Waiter," a news reel, Cyril Guthoerl at the organ, and a Pathe review of beauties in Hollywood, entitled "Fairy Story."

Northwest

Helen Kane does her singing in the Canadian Northwest in "Dangerous Nan McGrew," new talkie in Aldine.

HELEN KANE AMAZIING AS "NAN MCGREW" IN ALDINE

By HOWARD L. BROWNING, JR.

James Oliver Curwood, Lewis Carroll and Mother Goose might well have collaborated in writing a manuscript for Helen Kane such as "Dangerous Nan McGrew," now playing at the Aldine. If any one of the above mentioned had turned out such a scenario he might suddenly have found himself in the throes of the hot seat, with a pistol [illegible] together with a couple to make [illegible] prohibitionists [illegible] Hall's acting and personality.

The lovesome Helen does manage to thrill you and her singing is amazing. That girl has appeal.

VICTOR MOORE IN IT

Victor Moore as Dan Foster [illegible] and Stuart Erwin as Jack Foster are Mary [illegible] Jean Harlow as Lil Lovejoy as the Kane.

Nan and Dan run a traveling medicine show in the Northwest. She and her partner are burdened unexpectedly and against their will with James Hall, playing Bob Dawes, a desperate murderer with a price on his head. She meets good old Buster, a nice simple little lad whose one ambition in life is to play the saxaphone and be the life of the party. Nan sings Buster while Dawes quarrels with Dan.

It has three good songs, a medicine show, a dangerous murderer, snow and log cabins a Mountie that gets his man, a costume ball and a Christmas party.

You'll like the song "I O U" and you'll enjoy shots of the Winter Carnival Dress Ball in Toronto.

An interesting Movietone short of the late Conan Doyle telling spiritualism to the photographers is an antidote to the feature flicker.

Sproul, Despite Bond, Plans Speaking Tour

John W. Sproul, "Glory Barn" evangelist at liberty under $5,000 bond, is not concerned about obtaining permission to leave the court's jurisdiction to conduct a contemplated preaching tour of West Virginia and Ohio towns, he revealed last night. He is reported to have said:

"I haven't seen any county authorities about leaving. My attorneys will attend to that."

Sproul, convicted recently on bad check charges, will close his tent meeting in Homestead tomorrow.

Girl Fractures Leg On Sliding Board

Injured on a sliding board at the North Braddock playgrounds, Second street, Ruth Morgan, 7, today was in the Braddock General Hospital. At the hospital it was found she had suffered a fracture of the leg, police said.

WALTER WINCHELL On Broadway

The Tragedy of Love

Spring is gone already—
And I must school my heart
To bear another Summer
With us—apart.

I must put by my dreaming,
And think of you no more,
Oh, I will be heart-weary
And lonely as the shore.

When all the gulls have left it,
And Summer sands are bright,
And the tides rejoin the ocean,
Day and night,

Will there ever be fulfillment
Of the barren sands and me?
Or must my heart grow bitter
And salty as the sea?

—*Mimi Phillips.*

Heheheh

From Sid Silvers who used to devise Phil Baker from a box seat comes this classic on the Yes-Man in Hollywood.

After a preview the magnate collected his crew of yessers about him.

"So what do you think?" he asked the first artist.

"Boss," was the reply, "it's stupendous!"

"And what do you think?" he asked the second.

"Terrific, superb, gigantic!" was the answer.

"And you?" he asked a frightened little fellow.

"Please, chief, don't be cross with me," was the reply, "but to me it is merely great!"

Squelch

One of those bores was stifling Don Marquis at a party the other night. Finally when the pest had finished an unsavory and pointless story, Marquis droned:

"No matter how often you change your mind, sir, it is never spotless."

Quietso, Quietso

One of the Broadway wives spoke a tongueful when his wife accused him of being unfaithful.

"My friends tell me," she wept, "that you've been seen with women."

"Listen, darling," he mercilessly-truth'd, "the time for you to worry is when they tell you they've seen me with the same woman twice."

Novelette

Even the good girls on Broadway are showered with gifts by newly-found admirers. Take the pretty Mildred Randall of the Club Abbey frinstance. Mildred, a Chicagorgeous thing, has been in New York for three months and wasn't very lucky with newspapermen. That is she would corner some of us and say:

"What must a girl do to get her name in the paper?"

She was told that the Big Idea was to keep her name out of the paper, but here it is and for a reason. She hopes a certain person will see it—a person who is old enough to be her grandpappy, but who only met her the other night, and on the next day sent her a check for $2,500, which she has cashed, and a diamond pendant watch valued at plenty.

Then when she telephoned his hotel to thank him, she was told he had taken the boat that morning to return to his home in India.

Wotta Man!

Oop!

I never dares to close my eyes,
For every time I do,
Things start to happen, and I see
Just you, and you and you!

I cannot bear to see the back
That you have turned my way,
But I have charted one grand kick
That will be yours some day!

—*Elizabeth C. Lowrey.*

Pepigrams

Among other warnings offered by the tantalizing Tattler: When a man ceases to love a woman he tells her—when a woman ceases to love a man she tells some other guy.

A man can forgive a woman who bores him but never one whom he bores.

Movie Shows Open In Parks Sunday

Arrangements to accommodate 100,000 persons each night have been made for the Sunday night movie shows which open in city parks tomorrow. Pictures listed for the first night are as follows: McKinley, "Father and Son;" Washington, "Old Arizona;" East, "Romance of the Rio Grande;" Schenley, "The Duke Steps Out;" Highland, "His First Command," and Arsenal, "Trailing Trouble."

Body of Drowning Victim Recovered

The body of Ray Hillman, 27, of 113 Fifth street, Aspinwall, was recovered from the Allegheny River at Blawnox last night, several hours after he was drowned, the coroner's office reported.

Hillman, visiting at Camp Sunny at Blawnox, apparently was seized with cramps. He was a machinist.

M'Keesport Farmer Ends Life by Poison

Frank Messenger, 70, a farmer, of Stewart's Hollow, Stewartsville road, near McKeesport, died early today in McKeesport Hospital of poison he is said to have taken at his home. He was despondent because of ill health, members of his family said.

You can find a summer home, for sale or rent, advertised in tomorrow's Classified Ads. Look for a place and secure it soon.

"THE BIG HOUSE" FAST SENSATIONAL FILM IN PENN

By WILLIAM J. LEWIS.

You'll see "The Big House" of course. Everybody who saw this stirring picture in the Penn yesterday will tell you not to miss it. A seemingly authentic portrait of prison life, a real dramatic novelty of the screen. It is credible because its most dramatic incidents, including a prison riot, are something the public has been made familiar with through actual happenings in penitentiaries.

While these things are powerful in their dramatic reactions, and the general effect is grim, startling realism, it is saved from being depressing by an interweaving of romance and comedy.

STORY EXCITING

Penal students will find in it a sermon pertaining to our method of handling convicts, overcrowding, poor food, and like problems, but the screen audience finds it a moving story with plenty of excitement, excellent characterization and wonderful illustration.

Wallace Beery has a role of one of those abysmal types, a congenial crook and killer, yet with a human streak that makes him square to his pals, a streak that appears as a redeeming flame. He is the leader of the revolt that forms the sensational climax when machine guns bark and tanks batter down a door to suppress unruly prisoners.

MORRIS GOOD BADMAN

Chester Morris gives another of those excellent good badman roles he does so well and, when he manages an escape, builds up the romantic angle. In this he wins the heart of the sister of a prisoner, Lelia Hyams doing nicely in this part. For his part in the prison riot he wins pardon. Robert Montgomery is the brother, whose weakness of character gets him off on the wrong foot when he enters prison to be cellmate of Beery and Morris. Karl Dane is in the picture merely as atmosphere, for comedy purposes only. Lewis Stone is a life portrait of a stern but fair prison warden.

On the stage, with Wesley Eddy farewelling, various specialties are presented, the stage band and setting carrying out the prison atmosphere. Henry Bergman and his black sheep do a bit of farce. Dorothy Moore sings, gives an imitation of Helen Kane and is wildly applauded. A clever contortionistic dancer, stepping by the Jordan Brothers, and Wesley Eddy's songs, including "Old Man River," and his organ specialty complete the bill, which is preceded by overture and organlogue.

Girls' Orchestra For Kennywood

Bobbie Grice and her 14 Bricktops, the finest girls' band in the world, will be an extra attraction in Kennywood Monday night only, playing in the dance pavilion in conjunction with Danny Nirella's Kennywoodians. The latter is heard daily except Sunday. Tomorrow a special feature will be the Jayne Jarrell Musical Revue, scheduled for four performances. The Sensational Jacks in aerial acrobatics and Kenneth Ross, clown, will be other daily attractions in the park.

Water Fete Toay At Edgewater Pool

A huge water gala and beauty pageant will be held tomorrow at the Rock Bottom pool, Edgewood, under the auspices of the Willows pool swimming team. Comedy acts, 60-foot dives, races and a beauty parade feature the program, arranged by Ben Bright and J. W. Hobart.

The officials include Buck McTiernan, Dave Broudy, John Jay Burke, Alex Hill, George Lee, Don Thomas, A. R. McCall, Harry I. Neaman, Margaret Wolff and W. W. McCafferty.

AMUSEMENTS.

BASEBALL— FORBES FIELD GAME 3:00
PITTSBURGH vs. ST. LOUIS
Tickets on sale at Spalding's, Honus Wagner's Store and Alexander's, 6121 Penn Ave., East Liberty.

KENNYWOOD
LAST TIMES TODAY LaRose & DeHoshi
BREATH TAKING AERIALISTS
NEXT WEEK Sensational Jacks
UNBELIEVABLE FEATS ON HIGH RIGGING
TOMORROW—AFT.-EVE.
Jayne Jarrell Music Revue
Mon. Nite—Another Dance Treat
14 BRICKTOPS America's Greatest Girl Band
AND THE KENNYWOODIANS
NO INCREASE IN PRICE

Wild

SHARON LYNN is in the "Wild Company" that comes to the Sheridan Square screen Monday, with H. B. Warner also prominent.

NEW PICTURES OPEN TODAY AND MONDAY

Frank Albertson and H. B. Warner portray the leading roles in "Wild Company," Fox movietone drama coming to the Sheridan Square Monday. Important roles are played by Sharon Lynn and Joyce Compton.

Loretta Young, supported by Jack Mulhall, has the leading role—the first feminine dual part since the introduction of talking films in "Road to Paradise," showing in the Stanley.

"The Cuckoos," featuring Bert Wheeler and Robert Woolsey, opens in the Harris today as the screen feature. Victor Graff and the Ralph Harrison Orchestra are on the stage.

FILMLAND.

LOEW'S STATE — PENN
WESLEY EDDY'S FAREWELL WEEK
What a Show!
ON THE SCREEN
SENSATIONAL!
"THE BIG HOUSE"
With Wallace Beery, Chester Morris
ON STAGE
WESLEY EDDY'S
Farewell Week
With HENRY BERGMAN
And His Black Sheep
The "Boop-Boops-Doop" Girl
HELEN KANE
in "DANGEROUS NAN McGREW"
With STUART ERWIN — Star Cast
A Rootin'—Tootin'—Shootin' Gun and Fun Hit Tickler
Hear Her Croon 3 New Songs

RKO SHERIDAN SQ.
A MONTH AHEAD OF DOWNTOWN
LAST DAY
Betty Compson and Ralph Forbes
in "INSIDE THE LINES"
A Radio Picture
Starts Monday!
The Daring Fox Movietone Picture
"Wild Company"
With H. B. Warner
IT'S WINTER HERE ALL SUMMER

MOVIE CLOCK

Hours at which feature photoplays begin in first run houses are in accordance with the following time schedule:

PENN: "The Big House"—10:05, 11:51 a. m., 2:30, 5:11, 7:42, 10:23 p. m.

STANLEY: "Road to Paradise"—11:47 a. m., 2:14, 4:41, 5:54, 8:13, 10:40 p. m.

ALDINE: "Dangerous Nan McGrew"—10:47 a. m., 12:40, 2:33, 4:26, 6:19, 8:12, 10:05 p. m.

ENRIGHT: "Recaptured Love"—2, 4:12, 6:02, 8:14, 10:26 p. m.

SHERIDAN SQUARE: "Inside the Lines"—12:24, 2:21, 4:18, 6:15, 8:12 and 10:07 p. m.

HARRIS: "The Cuckoos"—12:44, 3:00, 5:30, 7:45 and 10:20 p. m.

Woman Finds Mate Hanging on Tree

When Mrs. Mary Bavin went to the orchard on their farm in Jefferson Township last night she found the body of her husband, Mike, 70, hanging on a tree, the coroner's office reported. Two weeks ago Bavin attempted to shoot himself, it was reported. No reason was ascribed for his act.

FILMLAND.

WARNER BROS. THEATRES
STANLEY
Now Playing!
First National's Biggest of Broadway
LORETTA YOUNG
in "ROAD TO PARADISE"
First National's Vitaphone-Somebrand Dual Talking Role, with
JACK MULHALL
RAYMOND HATTON
On the Stage
DICK POWELL
in "Coney Island"
And Movie Cast!
ENRIGHT
Now Playing!
GALA Return of STAGE SHOWS
GEORGE DEWEY WASHINGTON
Colored Baritone of Jazz
BUDDY PAGE
Master of Ceremonies
and Other Acts
ENRIGHT STAGE BAND
On the Screen
Warner Bros. Vitaphone Romance of the Silver Screen
"RECAPTURED LOVE"

Today WARNER BROS. THEATRES
ROWLAND Wilkinsburg
CLAUDETTE COLBERT in "YOUNG MAN OF MANHATTAN"
LIBERTY 6321 Penn Ave.
DOLORES DEL RIO in "THE BAD ONE"
REGENT 3941 Penn Ave.
CLAUDETTE COLBERT in "YOUNG MAN OF MANHATTAN"
SCHENLEY 3942 Forbes
LLOYD HUGHES in "Mysterious Island"
MANOR 1320 Murray
BASIL RATHBONE in "BISHOP MURDER CASE"
ARSENAL 4109 Butler
BUSTER KEATON in "FREE AND EASY"
PLAZA 4703 Liberty
BUSTER KEATON in "FREE AND EASY"
ELMAR 721 N. Homewood
BUSTER KEATON in "FREE AND EASY"
RITZ 719 Fifth Ave.
Buddy Rogers in "Safety in Numbers"

NOW PLAYING HARRIS THEATRES
HARRIS — SOUTH HILLS — MT. OLIVER — ELMA — CAMEO PHONE — WM. PENN
BERT WHEELER
ROBERT WOOLSEY
—in—
"CUCKOOS"
ON THE STAGE
VICTOR GRAFF
RALPH HARRISON
And His Ten R. K. Oliana
RAMON NOVARRO
DOROTHY JORDAN
—in—
"IN GAY MADRID"
LITA LEE
ROBERT AMES
—in—
"Double Cross Roads"
GARY COOPER
—in—
"THE TEXAN"

GARDEN FANNY BRICE in "BE YOURSELF"
TRIANGLE EAST LIBERTY KEN MAYNARD in "SONG OF THE CABALLERO"
BRUSHTON THEATRE WARNER OLAND "DR. FU MANCHU" ALL-TALKING
KENYON Alexander Gray Bernice Claire in "SONG OF THE FLAME"

6th BIG WEEK!
The Picture That Is Making World History!
ALL QUIET on the WESTERN FRONT
SHUBERT
PITT NOW!
ALL SEATS RESERVED
Popular Prices: Mats. 50c, 75c, $1.00. Nights 50c, 75c, $1.00, $1.50. No Higher

Camera Question Box

The Sun-Telegraph's "Camera Question Box" each day will ask a question of public interest to Pittsburghers and will photograph those interviewed.

Today's Question: Why are you glad you live in Mt. Lebanon?

James E. Wood

JAMES E. WOOD, chief of police, Mt. Lebanon: It's the nicest spot anyone could pick for a home. I've been all over the country and haven't found any place as nice.

C. Burkel

C. BURKEL, manager golf course, Mt. Lebanon: Well, I've lived here for 22 years and I still think there isn't a place to live that's a bit better than Mt. Lebanon.

Dolton Courtney

DOLTON COURTNEY, Mt. Lebanon: I like to watch the men working on their cars and see them in the garages. Mt. Lebanon has other nice places to play, too, and smooth hills where you can coast in your wagon.

Mrs. Giles

MRS. L. H. GILES, housewife, Mt. Lebanon: I like Mt. Lebanon. It's a beautiful place and is open and roomy. The air is nice and it doesn't get all the dirt of the city.

Mrs. Baklaic

MRS. M. P. BAKLAIC, housewife, Mt. Lebanon: It's the nicest residential section around here, is beautifully built up, and has all the advantages anyone could want in a town in which to live.

Mrs. Galoup

MRS. F. H. GALOUP, housewife, Mt. Lebanon: I chose this place to live on account of the children. It's so open and the yards around the houses are so convenient. The babies can play in their own yard and still have plenty of room and not bother anyone else around.

Few Cars Imported

Only 750 foreign cars were imported into the United States last year, while 546,202 American cars were exported, according to the Chicago Motor Club.

Magazine and Fiction Page

Fish Canneries Set Record

The output of canned fishery products and by-products in the United States and Alaska established a record last year with a value of $124,832,711.

THE OFFICE WIFE

By FAITH BALDWIN

Anne Tells Ted That She Cannot Marry Him

CHAPTER XXXII.

They drove in absolute silence through the stupendous massed traffic of a hot summer night. When they reached Manhattan Beach the wind was cool and salt and the rows of bungalows blazed with light, resounded with voices and laughter, the music of phonographs and radios. At the end of each street the ocean rolled in, calm, dark, mysterious, with the promise of light that the rising moon held out to it.

The bungalow Ted shared with his friends was brilliantly lighted and a phonograph was playing on the porch.

Anne parked the car and her mother, speaking for the first time, said: "I'll wait here," and settled back to watch the ocean and the rising moon.

Anne went in. Half a dozen young men and women, all of whom she knew, looked up at her entrance. They were bathing suits and had been dancing.

Harry Peters, Ted's closest friend, came forward. "Anne! What a piece of luck! Did you bring your suit?"

"No, I'm not going to stay." She greeted the other, smiling. "Mother's out in the car. We went for a ride," she improvised, "and I want to speak to Ted."

"He's down on the beach," Peters told her hastily. "I'll go get him."

"No, I'll go."

"Please." Peters pleasant face was troubled. "You'll get your shoes full of sand. I'll call him."

But she had run out, saying over her shoulder: "Thanks, Harry; don't bother."

A Surprise

There was a silence after she had left until one of the girls remarked, resignedly, "Well, that tears it, probably."

Peters said: "Oh, I don't know. Anne's sensible. Still, Jane, you shouldn't have brought her down."

"Why not?" She begged to come. It isn't my fault that Ted gave her one sort of rush last year and the hum's rush this," answered Jane coolly. "I should worry!"

Anne went down to the private beach adjoining the bungalow. She called Ted once, and as she called she saw a dark blur near a pile of driftwood.

She walked over, thinking he had not heard her. The wind was blowing hard and in the wrong direction.

She stumbled upon them—Ted with a girl in his arms. Ted saying over and over: "I'm sorry. I'm sorry. I didn't know."

Anne stopped stock-still. She wanted to die of shame at her involuntary eavesdropping. But she couldn't move.

She heard the girl's voice answer, a voice familiar to her: "You did know. I've loved you all along. You cared once, a little—or said you did. I can't give you up, Teddy. I won't."

Anne said quietly, walking nearer: "You won't have to, Polly."

Polly Ames pulled herself out of Ted's arms with a little shriek.

"Anne!" Ted exclaimed.

Accused by Polly

Ted moved forward, angry and at the same time abject. The moon, sailing out from under a cloud, flung a silver arrow on the scene; the driftwood pile, the two girls and the man, the white, shifting sand.

"It doesn't matter. I came here to see you," Anne began.

"I can explain," Ted said unhappily.

on, "but that doesn't matter, either. You don't have to. I came down to break our engagement. I hadn't intended to do it before an audience," Anne went on, "bue that doesn't matter, either. I don't love you. I've told you so. I told you I thought I'd care—some day. I've found that I can't. This"—she indicated Polly by the merest gesture of her hand—"this accident has nothing to do with my decision. I came on purpose to tell you that I was sorry, that you must let me go."

Before Ted could answer, Polly Ames spoke, anger drying the tears in her eyes, anger lending force to her words.

"You're a selfish woman, Anne Murdock," she accused. "You used Ted as long as it suited you, and now you throw him over because you no longer need him. What's the answer? Did Mr. Eaton give you your job back?" she asked. "There isn't any one who doesn't know that you're crazy in love with him, that you just took Ted because you hadn't a chance—"

"Keep quiet," Ted ordered, turning on the other girl savagely. "All this is none of your business."

Polly Scornful

"It is my business! I'll make it so!" cried Polly furiously. "Listen to me, Anne. All the time Ted was going with you at first, he was going with me, too. Oh, I know I had your leavings, but I didn't care. I was in love with him, really in love. I thought he'd come to see it to see how little he meant to you, how much he meant to me.

"I wanted him. I tell you. Not as a convenience, but as my own. I wanted a home and babies. I wanted Ted—and because I did, I let him make love to me. I let him kiss me with you in his mind. I thought perhaps some day he'd forget you and turn to me.

"Well, when you lost your job and saw that your boss had no further use for you, you gave Ted his chance. Some chance! A fine life he would have led with you always comparing him with another man. Don't I know what a life it would have been? Hasn't he played the same game with me?

"You make me sick, you business women, competing with men, thinking yourselves as superior always aiming to get the man higher up not giving a snap of your fingers for the man who hasn't got there yet! You wouldn't be willing to work for a man. You'd always be throwing up to him how important you were to your job.

"Work!" said Polly scornfully. "What does that amount to—to a real woman? It's just marking time until a man comes along who'll work for you, who will make a home for you, a man who'll come to you, not for business conversation, but for love, for comfort, for babies. A man who'll be head of the house, not just tolerated in it."

Anne Admits Truth

She fell on the sand, a soft heap of curls and rage, and, with her face on her arms began to cry.

"She's right," Anne said, her voice shaking. "She speaks for her type, I guess, and puts mine in its place. I'm sorry this had to happen," she told O'Hara. "But please believe me, it isn't because I saw Polly with you that I told you I'd quit. I'd made up my mind to it before I came down. She hasn't made any difference, except that she makes me see myself more clearly."

O'Hara looked down at Polly and then across at Anne. He said, with utter wretchedness: "I've known for a long time how you felt about me. But I cared for you so much—Anne, it's you I love!—that I was willing to take the chance."

"I'm not willing to take it for you," she told him. "Good-by."

She turned and walked away. Ted, walking over to the pile of driftwood, cursed aloud and kicked at the logs with his sandaled feet.

She'd found him in a ridiculous position. She'd let him down before another woman. Not that that was her fault, however, he was forced to reflect. A woman who loved him. Well, she'd heard that much—that some one cared for him. That was a sort of stinging salve to his pride.

Polly—it hadn't been her fault, either. It had been his from the beginning. But a man couldn't be blamed for going where he knew he was wanted. Of course, Polly had made a mess of this and he'd never get over Anne, but still Polly loved him and she hadn't been responsible. He had taken her in his arms and kissed her after she'd asked him when he was to be married and had started to cry when he told her.

(To Be Continued Monday.)

Health and Ambition Best Heritage from Parents, Fay King Belives

NO ONE WOULD GUESS FROM HER POISE, CHARM, AND GOOD TASTE, HOW HUMBLE WAS HER BEGINNING
WHAT WILL HE SAY WHEN HE SEES MY HOME?
ANY GIRL CAN RISE BEYOND HER ENVIRONMENT IF SHE WILL IMPROVE HERSELF
FAY KING

By FAY KING

SOME AMBITIOUS children feel that their future is greatly handicapped, because they were born to poor parents.

This is their first serious mistake which will hinder their progress.

From just such parents are inherited the indomitable spark which has carried so many so far beyond the limitations of this first environment.

Good plain parents endow their children with health, energy and ambition!

Without these no real progress is possible, no matter how rich and influential one's family.

It is not birth, but being, that counts.

Improvement is an individual effort, within the reach of all.

Cultivate your mind, your taste and your charm, and you will attain much.

And the first step is to appreciate those who gave you life, by being considerate and not critical!

Love's Reawakening

Continuation of Love's Awakening

By ADELE GARRISON

Dicky Locks Revolver in Desk Drawer

I am sure that if Junior by some legerdemain had procured his father's revolver and pointed it at us, Dickey and I would not have been more surprised than we were by our young son's calm announcement that his father would shoot any marauder with his revolver. We had been so certain that the boy had never known of the existence of the weapon that the mere possibility of his having seen its hiding place but a minute or two before had sent us both into a panic. And now he was mentioning the gun with the casual air with which he would have spoken of a tennis racquet or a golf club.

Either I was the first to recover, or Dicky purposely left the questioning to me. At any rate I found myself saying tremulously:

"A revolver, Junior! You never saw dad with a revolver, did you?"

"No, I never did," our small son returned. "But he must have one, mustn't he? He was a brave flier in the war. He was an ace. You always told me that, Mums, didn't you?"

"Of course, dear." I reassured the mounting panic in his tone, while Dicky made the deprecatory little grunts of a modest man who fears himself praised. "I told you the truth. But—"

"But don't brave aces always have revolvers?" There was so much disappointment in the boy's tone that I gave him a quick affirmative. Plainly he had been boasting to Roderick of his father's fame.

"Yes, Junior, of course he always had a revolver in war time."

"But what did he do with it?" The boyish voice was sharp with fear. "He didn't give it away, did he? When you showed me his silver wings you said they'd be mine some day. But I'd want his revolver, too. Hasn't he got it?"

I waved a helpless hand toward Dicky, for I was not equal to Junior's third degree any longer.

"Yes, son, I have it carefully put away for you," Dicky said gravely.

"Is it in this room?" I remembered what Dicky has frequently said of his son's "one-track mind," and hurtled to the issue.

"I do not think you ought to ask your father where he keeps his revolver, Junior," I said gravely. "He has told you that he is keeping it safe for you, and that is all you need to know. When you are old enough, he will show it to you, and perhaps teach you how to shoot with it. So do not talk about it again. Now I will tell you what the noise was downstairs. I went down to the billiard room and Katie heard me moving around down there. You know how excited she gets over little things."

Junior nodded and turned to Roderick.

"She's the biggest fraid cat about some things and other things she isn't scared of at all," he explained largely.

"So," I went on, as he turned back to me, "she thought there was a burglar in the basement and started to scream at the top of her voice. Of course, everybody heard her and they all ran down. But by that time I had called to Katie and she saw everything was all right."

"Did Dad take his revolver when he ran down?" Junior asked.

The question made me hesitate. Was it possible that the boy knew his father had taken the weapon with him, and with the cunning of childhood was testing our truthfulness. But my voice was firm as I answered him.

"Did I tell you a minute ago that you were not to ask your father any questions about his revolver? Please do not forget again."

"I won't," Junior returned. "But——"

"Not another word of questions," I told him, but with a smile at the two faces upturned to mine. "You're going to be late for breakfast as it is. Run along now and show Aunt Katherine how quickly you can get dressed."

"All right," he replied obediently. "Come on, Rod," and the two trotted out.

Dicky made two strides to the door, locked it and sank down in the nearest chair.

"I don't mind telling you I'm all in," he said. "And the worst

Household Hints

If you have a door that continually blows shut and needs something to hold it open in the summer breezes, don't resort to a chair, a pile of books, etc. There are delightful door stops in the shape of odd animals, baskets of flowers and figures of art that can be bought at moderate prices that add greatly to the appearance of the room, instead of giving it an upset appearance.

Dish covers should be warmed as well as the dishes if you want the dinner to be served hot.

Don't be afraid to wash real tapestry. A good one will always launder.

Use a piece of candle instead of the cork in the glue bottle and you will find the glue will not dry out.

The Marry-Go-Round

By HELEN ROWLAND

Handing It to Them

There are dark moments, when every married woman secretly wonders why there aren't sanitariums for the headstrong as well as for the feebleminded.

* * *

There is as much difference between real love and the canned ready-to-serve variety as popular, today, as there is between Southern cooking and the

"chicken Maryland" you get in a tea-room.

* * *

A wife should be an inspiration, a partner and a soul-mate. But, falling short of that, almost any fairly good wife is a "rest cure" after a few years of petting, night-clubbing, bachelor-flatting and primrose-waying.

* * *

He doesn't know it, but one thing the modern man misses, in spite of all the so-called feminine styles, is the "rustle" of the taffeta petticoat, which was considered so seductive in the Gay Nineties.

* * *

It takes a strong love to survive the close communion of a two-by-four apartment and the hit-or-miss menu of a dinette diet.

* * *

This is the time of year when it's pretty hard for the office optimist to sit at his desk, and think how much hotter he might be lying out in the sun, worrying because the fish wouldn't bite.

* * *

A strong wind will put out a little fire but only blow up the blaze of a big fire, and a short parting will cure a little love, but only fan the flame of a great love.

* * *

When a man boasts that he's a "philosopher," somehow, everybody wonders what his wife has done to drive him to it.

* * *

Just about now, the early June bridegroom is beginning to discover that telephoning the

little wife every day, takes up a lot of time—and that what he has to say CAN keep until after dinner.

* * *

After forty, "single blessedness" is not half so blessed as it sounds or looks to a bachelor, at twenty.

(Copyright, 1930, King Features Syn. Inc.)

TELL IT TO SALLY

By SALLY MARTIN

Should a Man Invest in Marriage Security?

Hurley, aged 26, is about to invest in a marriage. But being a cautious guy, he's "going a little investigating first"—with various results, not all favorable.

"How long should a marriage last?" asked Hurley of a married lady friend, wondering whether he was going to get 8 per cent or just 4 per cent on his venture.

"Well," said the lady, looking wise and smiling strangely, "a real good marriage should last a long, long time. At least through two permanent waves."

Whereat Hurley retreated in horror and dismay. And now he's thinking that maybe he had better invest in a few good government bonds instead of a wife.

"Dear Miss Martin:

"I am a young man of 26. I have a good position, a nice sum in the bank, fine prospects, and I think the time has come when I should contemplate marriage. I am not, however, of a rash, impulsive nature, like most modern young men. I do not think that the mere fact that I am strongly attracted to a certain girl should make me put my whole future in jeopardy. So I am doing a little investigating first.

"First, I asked a lady acquaintance who is married, just how long a marriage should last. She replied that if it were a good, substantial one, it should last a long time . . . , at least through two permanent waves. Not being acquainted with permanent waves, I sought another married friend to find out just how long that would be.

"'Marie,' I said, 'how long does a permanent wave last?'

"'Well' she said, pausing for thought, 'I usually make one last through two weddings.'

SLOW TO DECIDE

"Of course they were razzing me and I know it. But joking aside—I wish you would give me your opinion. Have you ever thought how hard it is for a man to make up his mind to marry these days? On every side he sees marriages that have gone on the rocks. And even if a marriage doesn't result in divorce there's the nagging and worry and expense. Even the rosiest romance seems to become a deadly endurance test within a year or two. Is a man wise to exchange the comfort and pleasure of bachelor life for the uncertainty of such an alliance? What can marriage give to compensate for all it takes away?

"Hurley."

To take a chance or not to take a chance?

That's your real dilemma, isn't it, Hurley?

You want Life . . . but you want it with no risk to yourself. You want to be positive that this marriage you're contemplating is going to turn out in your favor before you go in for it. You want to be certain that you aren't going to be hurt or disappointed or embarrassed, before you commit yourself.

You'll only bet on a Sure Thing.

NOTHING SURE IN LIFE

Well, nothing in life is a sure thing, son. Marriage, business, even play—all have their elements of chance. They may turn out successfully. But they may turn also, without warning, leave us sunk. But what of it?

Life's worth the risk! And the best thing in life, to any man who's worthy of the name, is its risk.

The man who never dares, and never loses, has no doubt—a certain feeling of comfort and complacency. As he looks at the difficulties and failures of others, he can congratulate himself that he has "stayed out of it all." But he can never know the high points of achievement. He can never thrill with pride because he had the courage to risk and dare—to experiment and adventure. And he can never know the bliss and beauty and power and peace that comes from living life fully—that comes, above all, from daring to love.

For love is the greatest adventure on earth, Hurley. And marriage is its greatest civilized expression. Whether it turns out well or not, it is still worth while.

And I truly believe that even an unhappy marriage is better than no marriage at all. For I believe that we "grow up" more in marriage than under any other condition. And the great aim of life isn't just to be comfortable or safe or happy. It's to grow up—to become full sized men and women.

But that's just my individual idea, Hurley—and thousands may disagree. So here's your chance, stranger. Tell Hurley your hunch on marriage. If you were a carefree bachelor again—would you or wouldn't you take the risk?

(Copyright, 1930, King Features Syn., Inc.)

Correct Manners

By MRS. CORNELIUS BEECKMAN

The Gracious Wedding Guest

DEAR MRS. BEECKMAN:

1—When attending a church wedding in the evening, with reception afterwards, is it necessary to wear formal clothes? If so, should a gentleman wear a Tuxedo or "swallowtail" suit?

2—If the wedding is in a church, is it necessary for the lady to wear a hat?

3—When attending a reception after the wedding, can one leave without bidding the hostess goodbye, and how long should one stay at the reception?

4—Is it proper to send two cards, one of the husband's and one of the wife's, with a wedding gift, or should the card read "Mr. and Mrs."?

O. M.

1. Yes, formal clothes should be worn. The gentlemen should wear "tail-coats" not dinner jackets.

2—Usually she does not wear a hat. But this depends on the regulations of the church in which the ceremony is to be held. This is easy for her to find out either from the bride or from the church itself.

3—Stay as long at the reception as you wish or as you find it convenient. And before you go to get your wraps, be sure to go to the hostess, tell what a charming time you have had and bid her goodby.

4—Either form is correct.

Simplifying the Introduction

DEAR MRS. BEECKMAN:

1—Will you kindly tell me which is the proper thing to do? When a young man friend introduces you to a couple of boy friends, and you go to introduce them to some girl friends, would it be proper to introduce your boy friend, and let him introduce his friends, or should I introduce them all to the girl friends?

2—I was asked by a young man to go to a dance, and was unable to go with him and had to refuse. Now I am invited to a party and have to take an escort. Would it be proper for me to ask this young man to go? I have never been in his company before, but have known him a long time.

E. M. N.

1. Either form is correct. But as a matter of fact, since it is not always easy to "catch" names at this kind of introduction, it probably is better to indicate that you would like to have the young man do the introducing.

2—Yes, this would be correct, especially since the young man has already invited you to go to a party with him.

Attire for the Five-Thirty Church Wedding

DEAR MRS. BEECKMAN:

1. Kindly tell me the correct way of dressing for a 5:30 church wedding, with reception to follow?

2. What does R. S. V. P. on the reception invitation stand for?

E. P.

1. In formal day clothes.

2. These initials stand for the French words *repondez, s'il vous plait*—please answer, please reply, literally respond, if you please.

(Copyright, 1930, Premier Syndicate, Inc.)

Elaine And Her Ideas From Paris

A pink black and silver necklace never goes out without its matching ring!
It's a toss up! This Dreeole Beer ensemble—soft grey blue jersey dress, smart tweed coat with jersey tapels and fur collar
And now, piqué cuffs on white kid gloves
Elaine

How to Keep Well

By DR. ROYAL S. COPELAND

Hay Fever Lessened by Careful Diet and Rest

Warnings against hay fever are out. Every year we hear a great deal about the sufferings of humanity from this disease.

DR. COPELAND

However, there is a bright side to the picture.

For example, the clinics in the 38 hospitals and other institutions in New York City are co-operating with the medical profession and public in giving to sufferers of hay fever inoculations by serums. The list of clinics has been announced in the newspapers and thousands will take advantage of this preventive treatment.

Hay fever is a catarrhal inflammation of the mucous membrane of the eyes, nose and throat. The exciting cause is the irritation of the pollen from plants and vegetables of various types.

Serums which are prepared from the various pollens are now being used in treating hay fever, with very good results in many cases. These inoculations by serum build up resistance to infection, or at least lessen the violence of the disease.

Early in the spring the first type of hay fever puts in an appearance. Then the trees are developing and pollen is carried by the wind in every direction. There appears to be no freedom from this time to the period of autumn frosts.

Fortunate is the victim of this ailment who can get away to the mountains. Another method of escape is an ocean voyage, away from the vegetation that excited it.

When hay fever starts the mucous membrane of the nose swells. There is a steady discharge from the eyes, nose and throat. Breathing is apt to be difficult and the patient is generally miserable.

There is failure of appetite. The infection creeps down through the bronchial tubes and may even extend to the stomach and intestines. The rest is broken and the patient may have to sleep in a sitting position. It's a pretty bad state of affairs, and the patient is apt to be worn out before cold weather sets in.

"Autumn catarrh" is a good name for this ailment. It is in the autumn that the pollen from golden rod and the meadow grasses is most abundant.

Every sufferer of hay fever should be very careful of his diet.

He should have plenty of sleep. It is a good thing to use an atomizer with an antiseptic solution, spraying the nose and throat every hour or two. The use of the atomizer should be begun early and continue as long as the disease lasts.

A trip to the mountains or some other high altitude will insure your suffering the minimum amount. You will find many friends in like straits doing this very same thing.

Get away from the dust of the roads and streets, the disability which arises from work and worry, intense heat and moisture. All these things are factors in this distressing malady. The flowers of summer and late fall, the odor of new-mown hay, the grasses, weeds and field vegetation may be equally guilty.

(Copyright, 1930, Newspaper Feature Service, Inc.)

Horoscopes

Sunday, July 13

Sunday's horoscope holds augury of an unexpected change, with probable travel, removal or change of environment, but with only fair promise of advantage or satisfaction. There may be some disappointments and the finances are not well fortified. Loans, litigation and the extravagant use of funds should be avoided.

Those whose birthday it is may look for a year of unexpected change, with probable removal, journeys or new ventures. There may be minor setbacks or anxieties and it would be well not to put funds in jeopardy through loans.

A child born on this day may be ingenious, original and lean toward the occult, metaphysical or scientific research.

Monday, July 14

Monday's forecast is a rather perplexing and contradictory one, judging by the conflicting astral mutations. Although the financial situation seems strong and there is good encouragement for increase, expansion and fulfilled ambitions, yet there are many hazards and complications, with the personal tendency to strife, tempestuous and impulsive conduct contributing to the adverse circumstances.

Those whose birthday it is are warned of a year of agitation and unhappy and unfortunate conditions unless they determine to meet hostile conditions and adversities with calmness, self-control and wise judgment.

A child born on this day should be enterprising, aggressive and ambitious.

ROUND TABLE OF BUSINESS

DINNER and SUPPER DANCING
EACH EVENING
In the Urban Room Atop the
WILLIAM PENN HOTEL
BOBBY MEEKER
And His Melody Makers

Allegheny County Memorial Park
[illegible]
Executive Offices LAW AND FINANCE BLDG.
Atlantic 9847

REFRACTORIES
FOR SERVICE IN ALL TYPES
OF INDUSTRIAL FURNACES
HARBISON-WALKER REFRACTORIES CO.
FARMERS BANK BUILDING PITTSBURGH, PA.

"For Low Cost Hauling"

International
Motor Trucks
to 5-Ton Capacity
INTERNATIONAL HARVESTER
COMPANY OF AMERICA
5200 Penn Avenue Montrose 6670

MARION COAL & SUPPLY CO.
BUILDERS' SUPPLIES
COAL -:- COKE
4916 SECOND AVENUE Telephone: HAzel 0117-0118. PITTSBURGH, PA.

SALES—SERVICE—RENTALS
HUNTER MACHINERY COMPANY
DETROIT—GRAND RAPIDS—MILWAUKEE
ANNOUNCE PURCHASE OF THE WARD EQUIPMENT CO.
OF
6617 HAMILTON AVE., PITTSBURGH
CONSTRUCTION EQUIPMENT
Large Stocks, Service Shop, Mechanics and Parts
By
the Largest Firm of Its Kind in the U. S.

SCHENLEY APTS.
Finest Residential Group in Pittsburgh
A few choice apartments, varying in size will be open for lease October 1st—several four-room suites, completely furnished, are available for immediate rental.
The Schenley's supremacy is doubly assured by its matchless service in which 125 attendants are employed. There is also the additional service, meeting apartment requirements, of the excellent Hotel Schenley.
CALL 5800 MAYFLOWER

Ed. Werner
WHEN YOU MOVE
Moving, Packing, Shipping
Fireproof Storage
1917-1919 BROWNSVILLE ROAD, CARRICK
Telephones: Carrick 1713—Carrick 1404

AMERICAN
REDUCTION
COMPANY
1942 FORBES STREET TEL. GRANT 0503
PITTSBURGH

DONATELLI & DONATELLI
General Contractors
PAVING, SEWERS AND WATER LINES
7202 APPLE STREET CHURCHILL 4915

MARSHALL BROS. CO.
Passenger and Freight
ELEVATORS
ELECTRIC PUSH-BUTTON ELEVATORS
Equipped with Automatic Leveling Device
DUMB WAITERS—CABLES—REPAIRS TIN-CLAD FIRE DOORS
South Twenty-first Street Pittsburgh

BUILDING UNITS BY BLAW-KNOX ALL STEEL

Fire Safeness, Flexibility, Low Maintenance Costs Result From Firm's Plan

For the past 20 years there has been a [illegible] development of [illegible] the [illegible] [illegible] of [illegible] [illegible] [illegible] safeness, flexibility and low maintenance costs.

STEEL MAKES FOR SAFETY

The Blaw-Knox company in 1925 bought the business and [illegible] of C. D. Pruden Co. [illegible] pioneers in the [illegible] of all-steel [illegible] [illegible]. By the application of good engineering principles the company has developed since that time a standard steel building constructed on a plan of standard stock units.

Blaw-Knox buildings have the flexibility of sectional construction while retaining all features of permanence usually associated with a masonry type of construction. Being made entirely from steel, these buildings are fire-safe and are also resistant to corrosion as they are covered with galvanized copper bearing steel sheets.

WOOD ROOF HAZARDOUS

The most hazardous element in a building from a viewpoint of loss by fire is a wood roof. The columns, trusses and other structural members may be steel, the walls brick or of concrete, but if the building has a wood roof there is always the danger of disastrous and complete destruction of the plant and equipment by fire. A steel roof resists all fire from without, where most of the danger lies. A steel roof also localizes fire within and prevents it from spreading to other buildings within the plant.

TURNING OUT MALLEABLE WHEELS

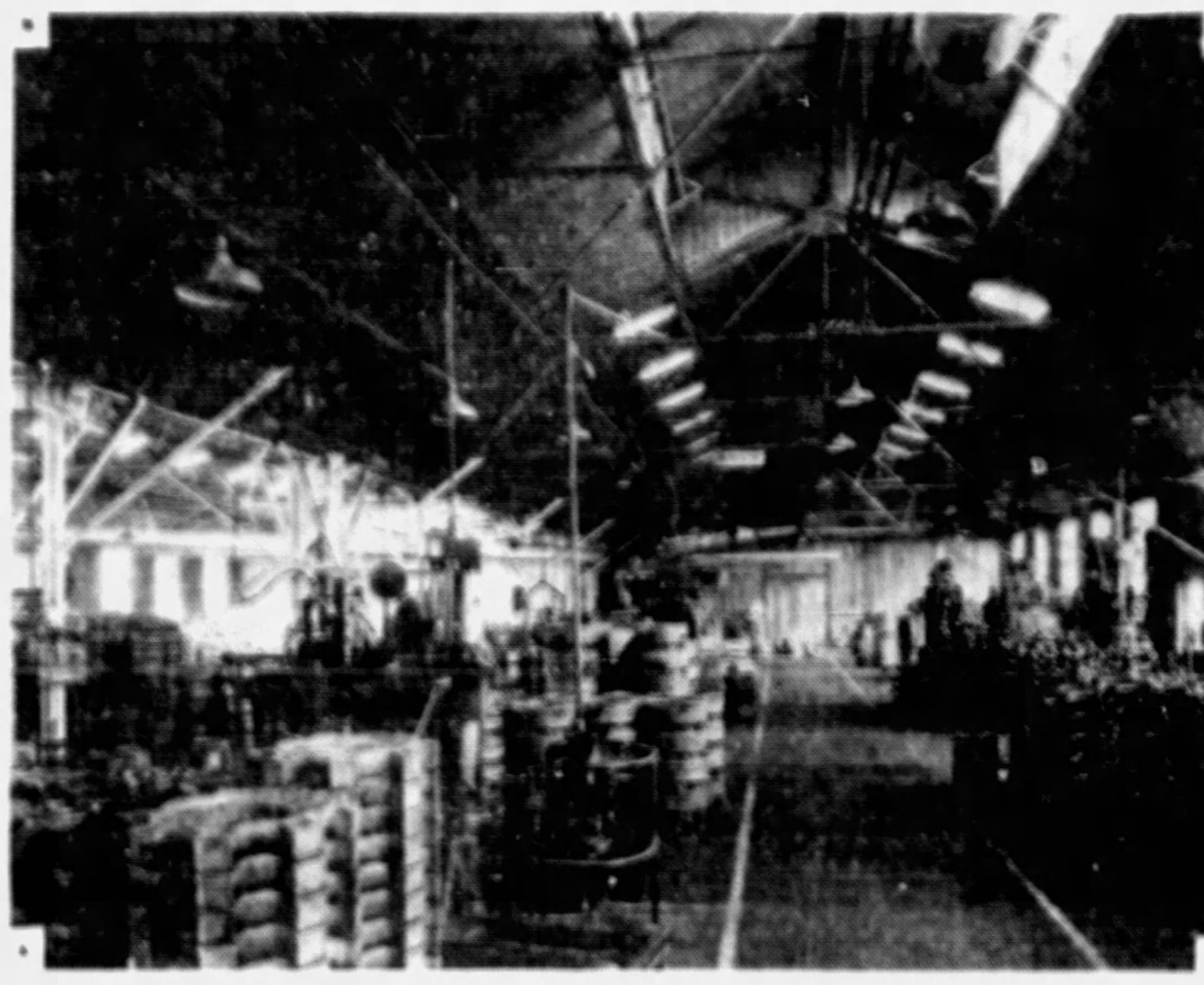

DIVISION OF ERIE MALLEABLE IRON CO., ERIE, IN A BLAW-KNOX BUILDING 100x260

WOOL INDUSTRY HARD HIT

NEW YORK, July 12.—Business in the woolen and worsted goods industry has been sharply restricted during recent months and there is no present basis for anticipating marked improvement soon. [illegible] general [illegible] [illegible] [illegible] [illegible] [illegible] [illegible] [illegible] [illegible] [illegible] [illegible] of 60 per cent of [illegible].

While a moderate expansion in both demand and production may develop with the fall season, nothing closely approaching a return to normal operating rates is probable before next spring at the earliest. Raw wool prices have recently displayed stronger tendencies, reflecting influences and indications are that values will hold comparatively firm during early future months. The tariff increase recently adopted should prove a supporting factor, although benefits from the advance are largely offset by effects of the weak statistical position of the commodity.

Power Output Reduced in May

WASHINGTON, July 12.—Power production by public utility power plants in May was 3 per cent below that of April, comparing daily averages, according to a monthly statement issued by the Geological Survey, Department of the Interior. The total output for the month was 8,000,000,000 kilowatt hours, an average of 258,000,000 per day. Continued low water in streams caused a decided decrease in production of electricity by use of water power, it was stated.

UPWARD TREND FORECAST

NEW YORK, July 12.—The characteristic signs of the process of business recovery in the United States appear more clearly this week. In spite of a certain amount of backsliding to be expected in coming weeks, the general trend is upward and underlying conditions are favorable for early recovery, says the Business Week in its report covering the week ending July 12. The business index for the last week rose to 99.7 per cent, comparing with 99.3 per cent in the preceding week and 111.2 per cent in the corresponding week last year.

Basic industries farthest from the consumer like steel and coal which decline first and last and farthest continue more than seasonally slack. Electric power production and primary distribution by railroad are still at low levels but begin to show slight improvement. Building construction has increased sharply, above normal and above last year's level. General trade as measured by check payments and currency in circulation, has risen to relatively high levels. Bank credit is expanding at a more than normal rate. Federal Reserve credit is being brought into action on a larger scale. Commodity prices are firmer. The stock market is steadier and quiet.

STEEL EXPORTS DECLINE

WASHINGTON, July 12.—The United States export trade in iron and steel products for the second consecutive month declined sharply, bringing the total shipments for May down to the low figure of 196,120 gross tons. Imports remained virtually stationary at 52,297.

The export trade was 17,520 tons less than that of April, which had in turn been 29,693 tons less than that of March, the best May figure of 196,120 tons being the lowest recorded for any month since February, 1928, when shipments to foreign buyers had totaled 185,915 tons. The import trade was only 351 tons less than in April and was the lowest figure since February of this year.

Do you need a cook or a maid? If so consult the Situations Wanted Ads in the Sun-Telegraph. There will be a good selection in tomorrow's paper.

OIL HITS LOW JULY PRICE

FRANKLIN, Pa., July 12.—Pennsylvania crude oil quoted at $2.05, a new decline of 15 cents, is selling at the lowest price in 15 years and nearly half of the quotation last July, when it was $4.05. Unusually heavy stocks in storage, the flooding of the Bradford fields and the general business situation are ascribed as factors which have brought chagrin to independent operators in this section.

Opinion is divided that the next step will be for the better. Many well-informed oil men think the business situation will be the guiding factor in the next price fixing by the Seep Agency.

FEDERAL BARGE NET GROWS

WASHINGTON, July 12.—The total net income to the Inland Waterways Corporation, which operates the Federal Barge Lines from its subsidiaries comprising the lower Mississippi division, the upper Mississippi division and the Warrior River Terminal Company amounted for the five years from 1925 to 1929, inclusive, to $409,461, or an average of $81,892 per year, according to figures just made public by Maj. Gen. T. Q. Ashburn, chairman and executive of the corporation.

The figures reveal that if interest paid the Inland Waterways Corporation by the Warrior River Terminal Company included in expenses be added the net income to the corporation from its four subsidiaries would be $496,800, or an average of $99,360 per annum.

The corporation's total revenues including other income from its subsidiaries for the five years in question, amounted to $29,314,909, while total operating expenses, including deductions from income totaled $28,904,547.

Firmer Scrap Market Aids Steel Trade

The decline of 91,163 tons in unfilled orders of the United States Steel Corporation at the end of June was about in line with expectations, and is not to be regarded as an important stock market factor, according to an analysis by Jackson Bros., Boesel & Company.

What is more important as indicating greater stability to the present price situation throughout the industry has been a slightly firmer tone to the scrap market, the survey says.

Coke Market Still In Dull Season

The fuel market is seasonally less active, furnace coke continuing nominally at $2.50 at oven. Merchant pig iron producers are not disposed to revise quotations, though admittedly consumers are marking time and shipments are confined mostly to current requirements.

FAIR QURTER FOR AUBURN

CHICAGO, July 12.—The report of the Auburn Automobile Company and subsidiaries for quarter ended May 31, 1930, shows consolidated net profit of $769,385 after depreciation, interest, Federal taxes, minority interests and other deductions, equivalent to $4.25 a share on 180,882 no-par shares of common stock. This compares with $96,623 or 55 cents a share on 173,385 shares in preceding quarter, and $1,312,934 or $8.05 a share on 163,033 shares in quarter ended May 31, 1929.

Consolidated net profit for six months ended May 31, 1930, totaled $866,008 after above charges, equal to $4.79 a share on 180,882 shares, against $1,839,506 or $11.28 a share on 163,033 shares in corresponding six months of previous fiscal year.

$4,900 Will Equip, Stock Model Grocery

WASHINGTON, July 12.—Interest in a model grocery store set up in Jacksonville, Fla., by local associations, based on research by the Commerce Department, is growing daily, the department is advised. The exhibit as completed is designed for an annual volume of sales of approximately $50,000, to be operated by four people.

Total investment in equipment and stock as outlined in the specifications aggregates $4,900—$3,700 for equipment and the rest for stock. Equipment for the meat department accounts for nearly half of the total amount. The recommended investment in stock for the store by commodity groups ranges from $310 for canned goods to $21 for sugar, only four groups requiring more than $100 for stock.

Coal Company Profits Continue to Slump

By GEORGE H. SNYDER.

TOO MUCH PRODUCTION has kept coal prices down and has made it impossible for even the strongest producing organizations to show any but trifling profits in comparison with the enormous investments in properties and equipment. Large losses have been reported and no satisfactory earnings have been made except in a few isolated instances where exceptional circumstances were brought to bear.

Not only have Pennsylvania and Ohio fields had serious difficulties in making ends meet, but their competitors in the southern fields have fared no better.

Working at low prices and requiring a large amount of labor under even the most modern conditions, the coal companies have found present day industrial conditions particularly hard to meet. Because of the nature of mining operations it has taken coal operators longer to adopt mass production methods and modern machinery than operators in other industries.

Market Stationary

WHILE OTHER INDUSTRIES have enjoyed expanding markets in keeping with the growth of the population of the nation, coal has had no such benefits. More efficient methods for burning fuel and the competition of oil, water power and gas have conspired to reduce the market for coal. Industry can make a ton of coal do so much more work today that the trend of consumption has been downward instead of upward.

Coal producers have not been able to find new markets for their product while other types of fuel and other sources of power have offered exceptionally severe opposition.

Profits Negligible

A FEW TYPICAL COMPANIES in northern and southern fields indicate the type of income accounts resulting from operations of the entire industry in recent years. The Consolidation Coal Company, producing in the South, showed a profit of $287,046 in 1929, which was equivalent to only $2.87 a share on the preferred stock. This compared with $89,159 or 89 cents in 1928 and with $372,945 or $3.73 a share in 1927. The organization is a $94,000,000 company.

The Kanawha and Hocking Coal and Coke Company has reported deficits of $221,379 in 1929, of $182,572 in 1928 and of $178,803 in 1927.

The Pittsburgh Terminal Coal Corporation in this district has ended each of the past three years in red ink. The deficit of $696,527 in 1929 was somewhat smaller than in the two preceding years.

Rail Earnings Help

LAST YEAR the Pittsburgh Coal Company reported the first profit in four years. The largest deficit of $2,114,677 came in 1926. It was pared down each year until 1929 when a net profit of the princely sum of $15,592 was actually shown. But even this small amount was not taken out of the coal business. The company owns the Montour Railroad, which paid it dividends of $255,000 for the year and kept the final figure in black ink.

Current Outlook

INCOME ACCOUNTS for the present year for the entire industry give no promise of showing improvement over last year except where improvements have been made which will materially reduce operating costs. Even in those cases, prices may have kept a step ahead of the economies.

50% TAX FINE ENFORCED

The 50 per cent income tax penalty that is imposed by Section 220 on holding and security companies for unreasonably accumulating profits and failing to distribute sufficient dividends, has just been enforced for the first time of record, according to J. S. Seidman, tax expert of Seidman and Seidman, certified public accountants. Mr. Seidman explained:

"The victim of the penalty was the United Business Corporation of America, whose case came before the United States Board of Tax Appeals. The company was formed to hold real estate and securities, and was practically owned by one stockholder. The board found that this stockholder had borrowed from the corporation $600,000 without paying interest, whereas to provide the money for the stockholder, the corporation had to go out and borrow $460,000 against its interest bearing notes. The majority of the board held that the way the corporation's funds were being handled, the corporation was availed of for the purpose of preventing the imposition of a surtax on its stockholder, and was therefore liable to the 50 per cent penalty under Section 220. Three members of the board dissented."

Ohio Brass Business Holds Nearly Steady

NEW YORK, July 12.—The Ohio Brass Company reports that preliminary figures for the first five months of 1930 indicate that while business received was about 8½ per cent below the same period for 1929, business shipped was slightly ahead of the same period for the previous year. Taking into account the electrical department of the business, which is by far the largest end, receipts were less than 6 per cent below and shipments 3¾ per cent ahead of the first five months of 1929. Net earnings for the first half of 1930 are expected to be about the same as they were for the first half of the previous year.

GLASS STOCKS FOUND LOW

The American Glass Review, in its issue today says:

"An undercurrent of optimism is growing steadily in the flat glass industry in spite of the summer season of slow demand and somewhat lessened production. Current business is slow, but no slower in comparison with April, the active month of spring, than was the case a year ago. All in the trade expect July and much of August to be slow.

"Mid-year inventories by distributors have been completed and there is no doubt that stocks were found to be low, in fact, rather lower than usual for the summer season. Manufacturers do not anticipate any sudden rush by distributors to fill stocks. When the glass is needed it will be ordered, as has been the rule for some time."

Third Ward Election Hearing Called

At the request of Attorney Donald C. Anderson, representing the Allegheny County Bar Association, the Board of Registration Commissioners will hold hearings Tuesday on the Third Ward registration. Sixteen persons have been subpenaed at the request of Anderson.

The cases to be heard are of those who registered on tax receipts for which they gave no authorization and of those who signed two or more authorization slips. The purpose of the test cases is to form a basis for an appeal to the Common Pleas Court should the commission decide adversely.

Allegheny Legion On Outing Today

Members of the 48 posts of the American Legion in Allegheny County were staging their annual basket picnic today at Turner's Grove, Perrysville, under the auspices of the Allegheny County committee of the Legion. Dancing, baseball, volleyball, races and a band concert were to be the high spots of the outing. Raymond G. Flynn was general chairman.

EVERY third person in the United States over 65 years old is dependent. Put your money in trust and avoid probable misery in old age.
Free booklet on problems of your estate.
We welcome the opportunity to serve you.
Capital and Surplus $60,000,000.00
THE UNION TRUST COMPANY OF PITTSBURGH
Fifth, Grant, Oliver and William Penn Place

Let Us Strive
to
Make Pittsburgh
an
Aviation
Center
Contributed
By
A PUBLIC SPIRITED ORGANIZATION

GOLDSBOROUGH & VANSANT, Inc.
Farmers Bank Bldg., Pittsburgh, Pa.
Representing
THE TITUSVILLE IRON WORKS CO., TITUSVILLE, PA.
Riveted and Welded Fire Tube Boilers
DAYTON-DOWD CO., QUINCY, ILL.
Manufacturers of Centrifugal Pumps
STRUTHERS-WELLS COMPANY, WARREN, PA.
Heat Exchangers Process Equipment
Riveted and Welded Steel Plate Construction
STERLING PUMP WORKS, INC., SOUTH BEND, IND.
Turbine Type Deepwell Pumps
LAKESIDE ENGINEERING CORP., CHICAGO, ILL.
Zeolite Water Softeners Pressure Sand Filters
POWER PLANT SPECIALTY CO., CHICAGO, ILL.
Hot and Cold Process Lime-Soda Water Softeners
KERLOW STEEL FLOORING CO., JERSEY CITY, N. J.
Steel Grating Floor Armoring

26 Years' Service
BUSINESS FURNITURE COMPANY
HOMER NEELY, President
BANK AND OFFICE EQUIPMENT
WOOD AND STEEL
580 Liberty Avenue Atlantic 5677

D. W. CHALLIS & SONS
Incorporated
General Contractors
Builders' Supplies
420 Centennial Ave.
Sewickley, Pa.
Phone 378 Sewickley.

Fabricators of
Steel Material Towers,
Sidewalk Bridges
and Scaffolding
AMERICAN TUBULAR ELEVATOR COMPANY
4700 SECOND AVE.

No Collection - - - - - - No Charge
THE USE OF ONE RELIABLE AGENCY BRINGS THE BEST RESULTS.
Creditors' Service Bureau, Inc.
1301-12 Investment Building PITTSBURGH, PA. COURT 0341

U. S. CHROMIUM CORPORATION
1100 Pitt Street, Wilkinsburg, Pittsburgh, Penna.
Chromium plating for resistance to wear and corrosion. Typical work—steel finishing rolls—paper machine rolls—glass rolls and molds—Bakelite molds—tools and gauges—reclamation of parts machined undersize.

MESTA MACHINE COMPANY
PITTSBURGH, PENNSYLVANIA
Engineers and Manufacturers
ROLLING MILL MACHINERY

ROUND TABLE OF BUSINESS

STEEL OUTPUT HAS PROBABLY HIT BOTTOM

Consuming Lines Have Now Had Their Full Decreases; Aug. 1 Usual Turning Point

By B. E. V. LUTY.

Steel production in the Pittsburgh district this week has been at about 60 per cent of capacity and that is approximately the rate for the entire industry. Pittsburgh Crucible Steel Company has its open-hearth plant entirely down for installation of a new blooming mill and one of its blast furnaces is banked in this connection, the other being in blast.

While some observers are doubtful whether the recession in the rate of steel production has now ended the probabilities are that it has. In the first place the consuming lines that were marked for decreases have had their full decreases to this time. Automobile production this month is very low and the effect of that was felt late in June. A similar case is presented by the agricultural industry, which regularly ends one season July 1 becoming active some weeks later on the following season. Rail production is very light. No freight car orders are in sight but the shops have already reached a relatively low rate.

PIPE OUTPUT UP

Structural fabricating fully maintains its pace, while production of line pipe has been increasing. In the second place it has been the invariable thing in an ordinary year, with natural seasonal fluctuation, for steel production to begin increasing about August 1.

The Steel Corporation's unfilled tonnage statement for June was rather favorable, all things considered. The 91,163 tons decrease compares with much larger decreases in the four years 1925 to 1926 inclusive but business methods were different then. Last year there was a June increase of 220,187 tons, but conditions were exceptional. It is no particular point to note that the June decrease was so much less than the May decrease of 294,993 tons or the April decrease of 216,433 tons. All three decreases were due in large part to rail shipments against annual orders, with no fresh buying, and by June 1 rail production had begun decreasing. It is now very light, Alabama mills being down while Chicago district mills are reported at not over 25 per cent. As to the next unfilled tonnage report, in two of the last four years there was a July decrease also in all of the three years preceding.

AUTO PRODUCTION DOWN

Automobile productions in June cars and trucks, United States and Canada is unofficially reported at 343,000. There have been large decreases from last year. This month will show a particularly large loss. To June 1 the year was simply rather poor, while now it is growing poorer.

One of the difficulties in an attempt to forecast steel tonnage in the remainder of the year is a suspicion entertained in some quarters that perhaps in the last six months steel has been doing better than should be expected from the state of general trade.

PRODUCE SECURITIES EXCHANGE

NEW YORK, July 12.—(AP.)—Today's prices on the Produce Exchange follow:

100 Am Austin	6	6	6
100 Am Corp	6	6	6
1400 Am Eagle Aircraft	7	7	7
100 Am Rad & St pf pre	73	73	73
100 Am Seal-Kap	2	2	2
100 Do pref	9	9	9
100 Bancroft Inc pf	14	14	14
100 Clarostat Mfg	6	6	6
100 Claude Neon	6	6	6
100 Cot Baking	14	14	14
100 Cuba Cane pf	30	30	30
100 Do A	30½	30½	30½
1100 Del & Car Tun	6	6	6
200 Eitel Hoist Iron	1½	1½	1½
100 Kinner Airplane	11	11	11
100 Laclede Nitrate	6	6	6
100 Mat Houses	35	35	35
100 Maxwell	6	6	6
100 Ohio Oil new wi	33	33	33
100 Pet Corp	6	6	6
200 Phantom Oil wi	30½	30½	30½
100 Photostat new wi	6	6	6
100 Saranac Mills	34	34	34
100 Saranac Mch	6	6	6
100 Sherrill Corp Min	1.60	1.60	1.60
100 Swedish Ball Bear	58½	58½	58½
100 Wing Aero	6	6	6
400 Young Prod	13½	13½	13½
100 Boehmler Wire & M	6	6	6
1100 Mrk & Rob rehdg	93	93	93

N. Y. BANK STOCKS

NEW YORK, July 12.—(AP.)—Today's bid and asked quotations on leading New York banks and trust companies follow:

BANK STOCKS		
America	97	100
Bank of U. S. (city)	42½	44½
Broadway National	102	107
Chase	135	138
Chat Phenix	165	170
Chem	138	141
Corn Ex	2750	2800
First National N. Y.	4800	5000
Harriman	1500	1600
Manhattan Co	107½	110½
Peoples National	600	800
TRUST COMPANIES		
Bankers	138	141
Cent Hanover	320	324
Chelsea Ex & Tr	33	37
Chem Bk & Tr	85½	86½
Com Exchange	157	161
County	195	205
Guaranty	606	611
Irving	45	50
Manufacturers	91	96
New York	322	327
United States	3650	4150
Westchester Title & Tr	125	145

Many items in used household equipment, which represent genuine savings, are advertised in the Sun-Telegraph Classified Ads.

Fights Rates

Photo by Pittsburgh Sun-Telegraph

DONALD O. MOORE
Mr. Moore, traffic manager for the Chamber of Commerce, who has organized shippers for their protest against increased short haul freight rates.

RATE HEARINGS ADJOURNED

Shippers and consumers of steel continued to add to the mass of evidence of the penalty placed upon the Pittsburgh district by increased freight rates on short hauls of steel at the hearing before the Public Service Commission yesterday.

More than 20 traffic managers of leading industrial organizations testified as to their annual shipments and the increase in the operating costs resulting from the new rates, many of which have been doubled.

MOVE QUESTIONED

Attorneys for the railroads and shippers clashed over the admission of testimony by Donald O. Moore, traffic manager for the Pittsburgh Chamber of Commerce, at the opening of yesterday's hearing. Counsel for the railroads questioned Moore's right to represent the opinion of the chamber and demanded information on the vote taken on the rate question, stating that the railroad members had opposed participation of the chamber in the case. Moore stated that his action had been approved by a majority of the board of directors.

Hearings were adjourned late yesterday until a date to be fixed by the commission. Commissioner Charles H. Young said the final hearing would probably be in Harrisburg.

SWITCHING RATES

Counsel for the railroads, led by Guernsey Orcutt, assistant general counsel for the Pennsylvania Railroad, failed in their attempt to secure a definite 60-day adjournment on the grounds that they did not know that switching zone rates were to be under discussion. They stated that they needed the additional time to prepare testimony.

W. W. Collin, Jr., and associate counsel for the complaining shippers protested on the ground that freight bills under the new rates were accumulating. Collin said that his complaints gave ample notice and that the newspapers had fully broadcast the claims of the shippers.

M. A. Mesta Named Director of Bank

M. A. Mesta, of the Mesta Machine Company, was elected a director of the Bank of America Trust Company, Chamber of Commerce Building, at a meeting of the board Tuesday. Mr. Mesta is president of the Metropolitan Class Group, Inc., and president of the Mesta Publishing Company.

Big Oil Companies Work to Fix Gas Price

SAN FRANCISCO, July 12.—Several of the major oil companies are preparing to inaugurate a new marketing system to protect service stations against competition forcing sale of gasoline at no profit. At this time, under the new plan, dealers would not purchase gasoline from refining companies but would receive it on consignment, market it at a price to be authorized by the oil companies and obtaining in return a commission of 4c a gallon regardless of retail price charged.

Dealers are being canvassed on the proposition and it is likely that one of the large companies will be able to put the plan into effect by the first of next week. Contracts will be signed binding dealers to sell at prices authorized by major oil companies, and eliminating the price-cutting practices.

RETAIL SALES IN SUMMER SLUMP

Dun's Review Reports Poor Business in Hardware, Plumbing Supplies, Glass

Retail sales are showing the usual seasonal decline, with department store sales holding up fairly well in comparison with the same period of a year ago, according to R. G. Dun & Co. Jobbers of wearing apparel, drygoods and shoes report buying comparatively light, with orders almost entirely for filling-in purposes.

STRAW HAT SALES DROP

Sales of men's straw hats, which were quite active for a time, have fallen off very materially. Hardware sales are comparatively light although demand for sporting goods and camping supplies is quite active. The sale of automobiles is below normal for this period of the year, while accessories are reporting moving in fair volume. Construction work continues below normal, with residential construction particularly light and the movement of lumber and other building materials continues slow. Little change is noted in the sale of groceries and provisions, with the movement of confectionery considerably below normal.

PLATE GLASS DECLINES

Industrial operations are at a lower rate, with steel mills averaging less than 60 per cent, and some plants are operating at a considerably lower rate than as usual at this period of the year. Demand for plumbing and heating supplies, lighting fixtures, etc., has shown no material improvement, and business in those lines is averaging considerably lower than a year ago. Production of plate glass has declined to some extent as is customary during hot weather, and demand continues quiet. Window glass continues to move rather slowly, but with improvement anticipated in the near future.

Crude oil production has shown a slight reduction, and Pennsylvania Crude oil is being reduced in output, in an effort to bring the total production to about half what it was a year ago. Efforts are also being made to reduce the amount of gasoline produced in order to take care of the surplus which refiners appear to have on hand. Bituminous coal situation shows no improvement, with production at a low rate, and demands very quiet. Western Pennsylvania grades run of mine-coal are quoted per net ton at mines as follows: Steam coal, $1.25 to $1.75; gas coal, $1.65 to $1.75; coking coal, $1.50 to $1.75; steam slack, 90c to $1.10, and gas slack, $1.00 to $1.25.

Big Austrian Loan Issued Next Week

LONDON, July 12.—The Austrian government loan, amounting to $60,000,000, will be issued in participating markets on July 16. Contracts will be signed in London, July 14. The amount allotted to New York is $25,000,000; that to London, £3,000,000, while the balance will be issued in Sweden, Holland, Austria, Italy and Switzerland. Paris will not participate. Terms of the loan will be announced on Monday.

Castle Shannon Bond Issue Sold

The Mellon National Bank was the successful bidder for an issue of $40,000 par value Borough of Castle Shannon, Pa., 4½ per cent bonds, due March 1, 1935, to 1950. The bonds are being offered at prices to yield 4.10 per cent.

BOSTON STOCKS

BOSTON, July 12.—(AP.)—Following are the sales, high, low and closing prices of stocks traded Friday on the Boston Stock Exchange:

479 Am Tel & Tel	210½	208½	208½
100 Arizona Com	17¾	17¾	17¾
100 Copper Range	15¾	15¾	15¾
1500 Creole Petrol	6¾	6¾	6¾
100 Crown Cork	10	10	10
50 East Gas & Fuel	32	31	31
20 Edison Elec Ill	260	260	260
68 Employers Group	35	35	35
50 First Nat Stores	53	53	53
10 Gilchrist	16	16	16
130 Gillette	68	66¾	67¼
325 Isle Royale	6¾	6	6¼
78 New Eng T & T	142	141	141
200 North Butte	11¾	11¾	11¾
45 Quincy	73¾	73¾	73¾
200 St Marys Land	32½	32½	32½
40 Torrington	53	53	53
210 Util Shoe Mach	65	64¾	64¾
100 Utah Metal	36¾	36¾	36¾
330 Util Hydro & Rails	9	8¾	9

Choose a building lot from tomorrow's Classified Ads and then go and see the places which interest you. You can see the district to advantage on Sunday.

OLIVER

A Dependable Source of Supply for

BOLTS..NUTS
RIVETS.....
POLE LINE HARDWARE..
FORGINGS
...COLD STAMPINGS

Oliver Iron and Steel Corporation
Pittsburgh

BUILDING IMPROVEMENT

CONSTRUCTION CHART SHOWING SEASONAL BUILDING GAIN

WOMAN SELLS TO CHURCHES

When Miss Ella J. Letzkus lost two good jobs through bankruptcy failures she decided it was high time something was done, so she went into business for herself—and made it a success. That was 18 years ago, and the business she selected was unusual for a woman—selling church supplies.

The Letzkus Church Supply House is in Jenkins Arcade, its original location. From a small shop the institution has grown so that several large supply rooms are needed now to take care of stock, in addition to the large display room on the second floor.

Miss Letzkus supplies vestries, books, statuary, beads, prayer-books and Bibles, pictures and dozens of other commodities to Catholic churches in the Pittsburgh district principally, and even in distant part of the United States or foreign countries occasionally.

She is one of Pittsburgh's pioneer business women, considering that she took the plunge into the sea of commerce almost a score of years ago when a business woman was looked upon as exceptionally daring to take the risk of failure.

Miss Letzkus was born in Troy Hill, and still lives in the North Side district.

Fewer Cars Needed For Lakes Traffic

TOLEDO, O., July 12.—The commodity committee of Great Lakes Region Advisory Board estimates that 723,636 freight cars will be needed in the region during the third quarter, a decrease of 13.7 per cent from the actual loadings of 837,752 cars in the like period last year.

Packing Company In New Financing

SAN FRANCISCO, July 12.—California Packing Company will soon engage in public financing in the form of 10-year 5 per cent debentures, convertible into common stock at about $75 a share. Amount of the issue will approximate $15,000,000 and proceeds will furnish additional working capital.

Bank Groups to Expand This Year

Further expansion in the two leading groups of banks in Western Pennsylvania is expected to take place before the end of the summer. Both the Mellons and J. H. Hillman, Jr., are known to be carrying on negotiations which may lead to the acquisition of controlling interests in additional outlying banks, according to reports in financial circles.

PENN MUTUAL LIFE INSURANCE CO.
AN AGGRESSIVE AGENCY, A PROGRESSIVE CO.
80 Representatives Serving the Pittsburgh District.
HOLGAR J. JOHNSON
General Agent
CLARK BUILDING

Fast, Efficient and Reliable Delivery Service

Trucks Furnished By the Day or Week

Exhibitors' Service Company
Bell Phone, Atlantic 4071-72
Corner Forbes, Magee and Gibbons Streets
PITTSBURGH, PA.

TRADE FIGURES UP, DOWN

WASHINGTON, July 12.—Business for the week ended July 5 as measured by the volume of checks presented for payment, was 18 per cent greater than the preceding week but was lower than the corresponding period in 1929.

Wholesale prices, as a whole remained at the same level as a week ago, but showed a decrease of 13 per cent when compared with the week ended July 6, 1929. The average price of wheat at Kansas City declined slightly from the preceding week and was lower than last year. Iron and steel prices, as measured by the composite index, although showing no change from the week ended June 28, were 9 per cent lower than the same period in 1929.

Bank loans and discounts showed a slight decline from last week, but were greater than the corresponding week in 1929. Average prices for stocks showed a gain of 3 per cent over the preceding week, but were lower when compared with the same period a year ago. Representative bond prices registered gains over both prior periods. Interest rates for call money were slightly higher than the preceding period, but showed a marked decline from a year ago. Interest rates for time money showed declines from both comparitive periods. Business failures were reported to be fewer than during a week ago.

The activity of steel mills at the end of the week of June 28 showed a slight decline from the week of June 21 and was well below the level of a year ago. The volume of building, as measured by the number of contracts awarded, during the week ended June 28 showed considerable gains over both prior periods.

Check payments, bank loans and discounts, and stock prices for the week ended July 5, 1930, registered increases when compared with the week ended July 7, 1928.

Retail Inventories Off, Says Broker

Department store sales for June were reported to have been 9 per cent below last year, while sales for the six-month period declined 4 per cent. It is noteworthy that the decrease in sales by department and chain stores has been substantially less than the decline in production activity, indicating reduction of inventories, according to a statement by Hill, Wright & Frew.

If you wish to exchange your country property for a home in the city, Classified Ads will help you get in touch with the proper party.

PHONE ATLANTIC 4328
HALL PRINTING COMPANY
W. L. HALL, Prop.
Loose-Leaf Printing and Ruling a Specialty
MODERN EQUIPMENT
4th Floor, Sun-Telegraph Bldg., Pittsburgh, Pa.

MILK AND ICE CREAM OF SUPERIOR QUALITY
Liberty Dairy Products Corporation
Main Office,
Forbes Street at Sixth Avenue
Call Grant 6900, Pittsburgh, Pa.

JUNE BUILDING SHOWS GAIN OVER MAY

Prospects for Construction In Rest of Year Bright, A. G. C. Charts Indicate

WASHINGTON, D. C., July 12.—An increase of approximately 8½ per cent in the volume of construction performed during June as compared with that of the previous month, was indicated by the shipments of basic construction materials, according to the statistical charts of the Associated General Contractors of America, which show the June volume at index number 191, or 15 points above that for May. The June index number, however, was 40 points below that for the same month last year.

Composite index numbers for the first six months of 1930 indicate a decrease of 12 per cent in the amount of construction work performed during the first half of the year as compared with the same period of 1929. The average monthly index this year has been 148 against 167 for the first six months of last year and 136 for the entire 12-month period of 1929.

Although contract awards reported for the first five months likewise show a decrease in comparison with those of last year, Edward J. Harding, assistant general manager of the Associated General Contractors, is confident that there is still a large volume of work which will come forward and that a relatively stronger showing will be made in the final half of the year.

MORE CONCRETE PAVEMENTS

Concrete surface pavement awards aggregated 18,514,000 square yards in May, or 314,000 square yards more than in the previous month, which was a record-breaking April. The awards for the first five months totaled 64,665,936 square yards, or an increase of 13.3 per cent over the same period last year.

Long-term state and municipal bond issues totaled $135,000,000 in May and $595,056,000 for the first five months, a gain of slightly more than 12 per cent for the latter period. The monthly average thus far has been $119,000,000 as compared with $107,150,000 for the first five months of 1929.

The average of construction costs in the principal construction centers in June was 3.4 points less than cost index figure for the same month a year ago, standing at index number 199.6, according to the association's charts.

YOU CAN GET FULL INFORMATION CONCERNING THIS DEPARTMENT
By Calling
Jas. F. Arthur
PITTSBURGH SUN-TELEGRAPH
GRANT 6500

ALLEGHENY STEEL CO.
Oliver Building
GENERAL OFFICE,
Brackenridge, Pa.

A. F. JORDANO COMPANY, Inc.
Grading, Street Paving, Road Building, Excavating, Sewers, Etc.
1201 West Liberty Ave. Lehigh 6706-6707. Pittsburgh, Pa.

Letzkus Church Supplies
PRAYER BOOKS, ROSARIES, PICTURES, STATUES
2nd Floor, Jenkins Arcade Phone Grant 5323

WEST PENN SAND & GRAVEL
RAIL, RIVER AND TRUCK DELIVERIES
ROCHESTER PLANT
Pittsburgh Office, Oliver Building
ATLANTIC 5288 ROCHESTER 2350-51

ARCHITECTS & BUILDERS
Free—EXHIBIT—Permanent
A MODERN DISPLAY OF MATERIALS AND APPLIANCES
A SHOWROOM FOR DISTRIBUTORS AND SALES AGENTS
A MEETING PLACE FOR ARCHITECTS, BUILDERS AND CLIENTS
514 SEVENTH AVENUE. Atlantic 7851. PITTSBURGH, PA.

Grace Martin's School
Secretarial for Adults
6th Floor Harmon Building
Pittsburgh, Pa.

STAN-TEST WALL PAPER
Guaranteed to hold their colors. Beautiful designs for all rooms. No extra cost. Don't know any in particular, sold only through the decorator, so can't say where or can get them.
BLACK-KIEDAISCH COMPANY
242-246 First Avenue, Pittsburgh, Pa.
Court 5831 and 5832.

A Home-Owned, Home-Controlled Company
The KNIGHTS LIFE INSURANCE COMPANY
With An Atmosphere of Success, Stability and Leadership
FIFTH AND LIBERTY OF AMERICA

KUHN'S HOTEL
COMFORTABLE ROOMS WITH AND WITHOUT BATH
Rates, $2.00 to $3.00 Per Day—Special Rates by the Month
BROAD STREET AND COLLINS AVENUE EAST LIBERTY
PHONE MONTROSE 6866-6867

Liberty Show Printing Co.
GRant 3750
Window Trims
Cloth and Fibre Signs

MIKE MANNELLA
GENERAL CONTRACTOR
Paving — Road Construction — Sewers
RIVER WORK AND GENERAL CONTRACTING
Phones—AT 5288-89, MO 0656

PITTSBURGH FORGINGS COMPANY
AUTOMOTIVE, RAILROAD, DROP and UPSET FORGINGS
STEEL FREIGHT CARS
Main Office and Works ..... Carnegie, Pa.
Greenville Steel Car Co. ..... Greenville, Pa.
Cleveland Forge & Machine Div. ..... Parkers, Mich.

It Pays to Deal With
BLAW-KNOX
Standard Steel Buildings
Steel Roof Decking
Clamshell Buckets
Mill Buildings
Transmission and Radio Towers
Forge and Hammer Welded Pressure Vessels
Electrolonged Steel Grating and Treads
Floorgard Floor Armoring
Steel Forms for Concrete
Air Preheaters
Water Cooled Steel Plant Equipment
Steam Purifiers (Treaters)
Road Building Equipment
Steel Bins
Steel Castings
Iron, Steel and Alloy Rolls
BLAW-KNOX COMPANY
Union Steel Casting Company Pittsburgh, Pa. Pittsburgh Rolls Corporation
Lewis Foundry & Machine Co. National Alloy Steel Co.

SPANG, CHALFANT & CO., Inc.
CLARK BUILDING
PITTSBURGH, PA.
SPANG
WELDED PIPE
Welded Pipe Mills
Sharpsburg, Pa.—Etna, Pa.
STANDARD
SEAMLESS PIPE
Seamless Pipe Mills
Ambridge, Pa.

HOMER N. OAKLEY
FUNERAL DIRECTOR
Phone Fairfax 0064
1501 MONTEREY STREET,
N. S., PITTSBURGH
Ambulance Service

Mount Royal Memorial Mausoleum
Pittsburgh-Butler Pike Road, Mount Royal Cemetery
Visitors are admitted to the Abbey—Daily and Sunday 10:30 A. M. to 5:00 P. M.
Thursday 1:00 P. M. to 5:00 P. M.
Phone Atlantic 3620
CITY OFFICE—EMPIRE BUILDING—PITTSBURGH

READY-MIXED CONCRETE
SERVICE THAT SATISFIES
The Ready Mixed Concrete Co.
27 BARBEAU STREET COURT 5880

Don't Overlook the Wiring

WHEN building a new home or remodeling an old one, see to it that the wiring is thorough and adequate.

Provide many convenient electric outlets for the various labor-saving electrical appliances in addition to abundant, cheerful lighting in every room. Feel free to call on our "Home Wiring Survey Division." We will be glad to co-operate with you in your lighting problems. Call GRant 4300 Line 246.

Duquesne Light Company

EVENING SUN-TELEGRAPH MARKETS

Unemployment Problem | *Stock Exchange Topics*

Forbes

Facts Showing Some Concerns Are Doing Well

—By B. C. FORBES—

FACTS AND FIGURES show[illegible] ing that [illegible] business [illegible] heaped [illegible]. John H. Perry [illegible] eral [illegible] of the American Press Association [illegible] of newspaper [illegible] me:

"Our Reading, Pa., paper is 50,000 lines of advertising ahead of last year. In Jacksonville, Fla., we are 75,000 lines ahead of last year. My New York companies, including the American Press Association and others, are all from 5 to 20 per cent ahead of last year."

PRESIDENT ALVAN MACAULEY of Packard [illegible] me:

"We are not in the least disturbed over the outlook. The immediate future doesn't look so good for earnings, but in the long run people can less than ever do without automobiles. The ones they have are wearing out and as times change there will be a dammed up condition of demand that I believe will mean a fine future business.

"As a matter of fact, the Packard company isn't doing so badly. We made over a million dollars in May. That was before the price cut, to be sure. Since the price cut our business has exceeded in numbers our sales and deliveries in the corresponding time last year—the biggest in our history. In a merchandising way I am a great believer in moving stocks. I don't believe in carrying goods on the shelves if they can be sold without a loss. And our distributing organization, which, after all, is the most important element in any motor car company, is very grateful for the move we made. Most of our distributors and dealers are in black ink."

PRESIDENT GEORGE B. EVERITT of Montgomery Ward and Company writes:

"I have read with great interest your column which contained the paragraph, 'let industry, let business, let finance, declare a declaration of independence against gloom, and this will do at least something toward a declaration of independence against unemployment.'

"What you are thinking and what you are writing is so much in accordance with our own current efforts that you may wish to supplement your column with some reference to what we are doing."

Mr. Everitt encloses a full-page newspaper advertisement his company has been running this week in 65 papers all over the country, which, he adds, "will be supplemented to a substantial degree in the 900 newspapers that our retail stores use." One feature of the Montgomery Ward announcement, in addition to the statement that "prices are down now to the new commodity levels," is the offering of a time payment plan between now and September 15 for all bills of goods (except groceries) totaling $25 or more. Mr. Everitt figures that in addition to the extra business attracted, his company's cheerful, vigorous advertising will actually have some bearing on consumer thought and action.

President Eugene G. Grace of Bethlehem Steel remarked to me:

"We are in no sense depressed or pessimistic. If we were, we should be ashamed of ourselves after the long period of unusual and constructive prosperity. A little letup was inevitable and will prove beneficial, as it will stimulate the corrections of extravagances into which we had all more or less drifted."

H. A. Lang, Time-O-Stat Distributing Company, Philadelphia, writes:

"I have read with interest in your column comments by large and influential business men and bankers on past and future business conditions. We represent one of the largest automatic control manufacturers in this territory, whose products are used on what may be commonly termed luxuries. Our products are used on oil burning, coal burning, refrigeration, gas heating and sign flashers.

"In spite of 1929 being our largest year on record, for the first six months of this year we show a gain of 50 per cent in sales over last year.

"This record would tend to knock calamity howlers in the head, and we can only see the last half of this year bringing forth the largest volume of business yet experienced. If business was as bad as some would have the picture painted, it would not appear to be logical that the public could afford to purchase the large volume of luxurious automatic equipment that they have already purchased this year."

STANLEY RESOR, head of the J. Walter Thompson Advertising Agency, among the largest in the world, mentioned in conversation this week that their business was comfortably ahead of last year's.

During our booming prosperity, orders came easily. Now they have to be worked for, fought for. The workers and the fighters are doing better than the what's-the-use Gloomy Guses.

(Copyright, 1930, B. C. Forbes.)

STRESSES NEED OF IDLENESS INSURANCE

Overlooking by Efficiency Men of Human Factor Causes Dissatisfaction

By MERRYLE STANLEY RUKEYSER

NEW YORK, July 11.—Gov. Franklin D. Roosevelt of New York has called attention to the alleged need of unemployment insurance. His statement of the issue is symptomatic of the widespread dissatisfaction over the fact that the [illegible] efficiency engineers had overlooked the human factor in [illegible] and left the temporarily unwanted worker unprovided for.

Thus far there has been a disposition to approach unemployment superficially rather than fundamentally. Unemployment springs from two main factors. First, as in the present business recession, it is aggravated by a setback in the volume of trade. Such unemployment will be automatically relieved by a revival of prosperity. Second, there is the so-called technological unemployment resulting from heightened efficiency and from the substitution of labor saving machinery for human labor. Henry Ford has hinted at a solution of technological unemployment in his example of a five-day week. The solution may be in a shorter business week and in a substantially shorter working day. These problems require careful fact finding surveys by efficiency experts and no economic problem of our times is more insistent. It is childish for captains of industry to assume that a political democracy will [illegible] at tardiness in grappling with a problem which so intimately touches the interests of the people.

DISCONTENT GROWS

Although discontent among the unemployed is well known, there is also a growing silent discontent among the vast middle classes, the backbone of the community, which suffered huge financial losses during recent liquidating markets.

I am one of those who believe that the blame lies largely in their own faulty investment technique, in their own frailties which during the bull markets induced them to forsake conservative investment for will-o-the-wisp speculation.

Yet it is part of the story of the present situation that many middle-class people—small capitalists—feel that they would be hoodwinked in Wall street. Unquestionably there is a certain amount of contributory negligence on the part of well known financiers and industrialists who issue statements when they are bullish and who retire into a hole and become silent when they are pessimistic. One wonders whether in a more civilized era in the future the great banks and banking houses will not muster up sufficient public spirit to help put the brakes on when unwarranted inflation of security prices takes place. During the last emotional bull markets the Federal Reserve authorities stood almost alone among bankers in putting out red lanterns for the public. Financiers and industrialists who silently acquiesce in unwarranted bulling of stocks help to create situations which ultimately need drastic correction. Such financial readjustments as the country has passed through in the last nine months tend to redistribute the wealth of the country and stir up much ill feeling.

BLAMES FINANCIERS

This effort to find goats on whom to fix the blame for deflation is discernible in this columnist's correspondence with newspaper readers in various parts of the country.

A trader in San Francisco writes:

"I think the discontent is more far-reaching than the workingman and the mechanic. I believe that more discontent is amongst the business men, and I don't mean small business men, but men of size, importance and standing.

"It is the business men of this country that are wild. We out here wonder just what type and caliber are those industrial leaders and bankers you have in the East. We have no confidence in any of them, wouldn't believe any under oath, wouldn't take their word or trust them again under any circumstances. We read their public utterances with disgust and suspicion. The good, unsuspecting people of this country have been grossly robbed. Things are very wrong when the gang can juggle our wealth $40, $50 or $100 per security when they see fit."

Only the exceptional persons think of the possibility that the fault may be within ourselves.

(Copyright, 1930, Universal Service, Inc.)

BANK CLEARINGS

Pittsburgh

Exchanges today	$ 32,205,407.10
Balances today	12,188,913.60
Exchanges week ago	40,674,106.38
Balances week ago	17,991,585.06
Exchanges year ago	32,963,646.83
Balances year ago	14,139,937.46
Exchanges for wk	172,202,879.88
Balances for wk	72,213,430.03
Exchanges prev. wk. (five days)	234,693,811.78
Balances prev. wk. (five days)	96,313,093.32
Exchanges same wk. last year	196,980,622.68
Balances same wk. last year	85,476,399.39

New York

Exchanges	$1,200,000,000
Balances	170,000,000
Credit balance	158,000,000

NEW YORK CURB MARKET

Following is the list of transactions on the New York Curb Exchange giving all stocks and bonds traded. 00 omitted in sales column of stock list, 000 omitted in sales column of bond list.

STOCKS

Sales		High	Low	Last
	—A—			
2	Airline cv pf	12	12	12
2	Allegheny G	4¼	4	4¼
1	Alum Gds	18	18	18
1	Am Arch	37	37	37
2	ACP&L B	16	16	16
3	AmCmPw A	22	22	22
5	ACmOilFes			
3	AmCyan B	19	19	19
2	Am Equit	14¼	14¼	14¼
1	Am G&E pf	105	105	105
6	Am Inv B	8	8	8
1	A Maracaib	2	2	2
8	Am Sup Pw	23	22	23
2	Am Tob new	116	116	116
2	Appalach G	9	9	9
4	Ark N G A	9	9	9
2	AsG&El A	35	35	35
1	Av Crp Am	4	4	4
	—B—			
1	Blue Ridge	6	6	6
4	Do pfd	38	37	37
7	Braz T&L	39	38	39
	—C—			
3	Can M W	4	4	4
1	CentP S A	26	26	26
2	Cent Sts El	25	25	25
2	ChatPA nv	19	19	19
11	ChmNA nv	22	20½	21⅛
1	CitySB Bot	45	45	45
55	Cities Serv	26¾	26⅜	26
1	Do pfd	88½	88½	88
4	Cons G&G v	8⅝	8⅝	8⅝
6	Com&Sou w	3⅛	3⅛	3⅛
7	Corp Se Ch	22	21	22
1	Cosden Oil	35	35	35
4	Creole Pete	5¼	5⅛	5¼
1	Cresson G	⅞	⅞	⅞
1	Crock & W	16⅞	16⅞	16⅞
1	Cuba C w	1-16	1-16	1-16
6	Curt-W war	1¼	1	1⅛
	—D—			
2	Dayton A	3½	3½	3½
5	De Forest	4	4	4
1	Dow Chem	72	72	72
4	Dress MI A	45	44	45
1	Dub Con	5	5	5
	—E—			
16	E St Pw B	27	27	27
80	El Bd & Sh	79	78	78½
1	Do 5% pf	93½	93½	93½
1	El Pw As A	22	22	22
1	Em PubS A	18	18	18
	—F—			
1	Fabr Finish	3¼	3¼	3¼
1	Fageol Mot	2	2	2
1	Fed Screw	18	18	18
1	Fokker Air	18	18	18
7	Ford MC A	31½	31½	31½
2	Ford M Ltd	15	15	15
	—G—			
7	Gen Bak	2⅜	2⅜	2⅜
3	Gin C Harv	22	21	21
1	Golden C M	2⅜	2⅜	2⅜
30	Gold Sachs	21⅛	20½	20½
	—H—			
1	Hir Walker	9	9	9
1	Hormel G	30	30	30
4	Houston Oil	17	17	17
11	Hud BM&S	8	8	8
14	Do rts	1-32	1-32	1-32
6	Humble Oil	89	89	89
	—I—			
25	Ind Fin ctf	6¾	6¾	6¾
1	Inter Petrol	[illegible]	[illegible]	[illegible]
1	Int Nick rts	5-16	5-16	5-16
2	Interst Eq	8	8	8
1	Ital Sup A	9	9	9
	—L—			
1	Leonard Oil	1⅝	1⅝	1⅝
1	Liberty Bk	3	3	3
	—M—			
1	Mapes Con	44	44	44
3	Mavis Bott	1⅜	1⅜	1⅜
2	Memp N Gs	13¾	13¾	13¾
2	MetalAMin	13	12⅞	13
1	MidWSt Ut	25⅛	25⅛	25⅛
1	Mid W Util	28	28	28
1	Miller A Sn	26	26	26
2	Mo K P L	24	24	24
7	Do B vtc	1¼	1¼	1¼
7	Do rts	⅛	⅛	⅛
30	Mohawk I p	106½	106½	106½
1	Montect d r	⅞	⅞	⅞
	—N—			
2	Nat Am	7	7	7
1	Nat Inv	12⅜	12½	12⅜
2	Nat P-L 6s	102½	102½	102½
1	Nobel O	8¾	8¾	8¾
10	N Eng Pow	93	93	93
1	NYR&B Air	10⅝	10⅝	10⅝
5	NiagHPw n	16⅞	16⅞	16⅞
1	Noranda M	23⅝	23⅝	23⅝
2	NAAVisA w	2⅞	2⅞	2⅞
1	No EuropO	2½	2½	2½
1	NIndPS 7 p	108½	108½	108½
	—O—			
7	Ohio Cop	⅞	½	½
2	Ohio Oil	6⅝	6⅝	6⅝
3	Do new	32⅞	32⅞	32⅞
1	OutbrdM A	3⅝	3	3⅝
	—P—			
1	Peninsu Tel	24	24	24
7	Pennroad C	11⅛	11⅛	11⅛
1	Phil Mor A	9½	9½	9½
1	Polymet Mf	9	9	9
1	Premier G	1	1	1
2	Prince & W	10⅝	10½	10⅝
1	Do pfd	38½	38½	38½
2	Prud Inv	14	14	14
1	PbUtilHold	15½	15½	15½
10	PudSdP pf	99½	99½	99½
	—R—			
25	RyALt Sec	66	66	66
1	RnbolPr B	3	3	3
1	Reiter Fost	3¼	3¼	3¼
	—S—			
3	St Regis Pa	21¼	21⅛	21⅛
2	Select Ind	6⅛	6⅛	6⅛
1	Sentry S C	5¾	5¾	5¾
1	Shenandoah	9¾	9¾	9¾
1	Do pfd	39¼	39¼	39¼
2	S Cal E C p	24⅞	24⅞	24⅞
1	S'land Roy	9¾	9¾	9¾
12	Stand Mtr	1⅝	1½	1⅝
7	St Oil Ind	50½	50⅛	50½
5	St Oil Ky	31¾	31¾	31¾
50	St O of O	79¾	79¾	79¾
	—T—			
1	Tampa El	64½	64½	64½
3	Technicolor	31½	31½	31½
50	Thermoidpf	66	66	66
439	Transamer	23¼	20⅝	21⅛
1	Transformer	23⅛	23⅛	23⅛
5	Tr Air Tr	8½	8⅛	8⅛
	—U—			
11	Utd Dry Dk	4⅛	4	4
80	Utd Fnders	19¾	19⅜	19½
55	Utd Gas n	15⅜	14⅞	15⅜
3	Do pfd	94	93⅝	94
11	Utd L&P A	38⅜	38	38⅛
1	Do cv pfd	108⅛	108⅛	108⅛
5	US & Overs	15⅛	15⅛	15⅛
2	US Elec Pw	12⅛	12	12
1	US Foil B	18	18	18
3	Util Equit	12½	12½	12½
3	Util P & Lt	17⅛	16¾	17⅛
3	Util & Inu	13⅝	13¼	13⅝
	—V—			
6	Vacuum Oil	87¾	87	87
3	Vick Finan	7	7	7
6	Walgreen	36⅛	35¼	36⅛
1	W-Los Cal	8	8	8
	—Z—			

DOMESTIC BONDS

[illegible]	[illegible]	[illegible]	[illegible]	[illegible]

FOREIGN BONDS

[illegible]	[illegible]	[illegible]	[illegible]	[illegible]

Stock Exchange Topics

General Motors Reported To Have Important Bank Backing

Reports are insistent that important banking interests intend to center efforts in General Motors, one-time bull market favorite, so as to hearten the betterment in trading sentiment. Despite the unsettled conditions in the motor industry, General Motors has been able to show earnings well in excess of dividend requirements. Estimated results for the first half year are expected to be more than $2 per share. The annual $3 dividend rate, concerning which there seems to be not the slightest apprehension as to safety, permits a yield of more than 7 per cent at prevailing levels. Extensive interests outside the automobile division provide wide diversification and a relative stability of income. The company's entrance into the radio field is the most recent step in its expansion development.

Loew's leading amusement organization, appears one of the most attractively priced issues in the current market. In contrast to the recent hasty expansion of other amusement companies, Loew's acquired an important foothold in the industry some years back when acquisition of theaters, etc., were made at what were unquestionably sound values. Earnings of this company have shown a sharp upward trend with its last report for the 28-week period ending March 14, 1930, revealing net income equal to $5.84 per share, or more than 59 per cent above the showing in the corresponding period of the previous year. For the fiscal year ending August 31, estimated earnings are placed between $9 and $10 per share, which places the current market price at the lower estimate close to nine times earnings. Reports have it that the dividend rate of $3 per share now being paid, will be increased in later months. The stock now yields about 4½ per cent on the current return.

The Wall Street Journal says—Although Aviation Corporation of Delaware will show a substantial deficit from operations during the second quarter, recent curtailment of operating costs and greatly increased revenues from mail and passenger traffic will enable the company to show a decided improvement over the first three months when a net loss of $863,651 was reported. Also recent passage of the Watres bill under which the company's air mail revenues will be materially increased, improves its outlook considerably. The corporation currently has cash, call and time loans and marketable securities with total value of about $22,400,000, equal to $7.30 a share on slightly more than 3,000,000 shares outstanding. Of this total $8,000,000 has been placed in call and time loans, while marketable securities were carried on books as of June 28, at $14,000,000. As of that date the company had $360,000 in cash, not including cash resources of subsidiaries, which are substantially in excess of current liabilities.

The Wall Street Journal says net income of Brooklyn Manhattan Transit Corporation for the fiscal year ended June 30, last, should approximate $7.60 a share on 769,911 common shares after provision for minority interest of Brooklyn and Queens Transit Corporation and dividends on some 249,000 shares of B. M. T. $6.00 preferred stock. This would set a record, and compare with $6.52 dollars a common share for the 1929 fiscal year.

Diamond Match shares have well bought for some weeks, according to close students of the market. At current levels the stock is considerably above its low for the year. The high price has eliminated much outside demand, so that the purchasing has been credited to strong interests. A split-up is planned, with increased distributions to holders in the near future. Earnings of the company are understood to have held up quite satisfactorily.

While dollar sales of National Dairy Products have been affected by the fact that there have been reductions of 15 to 25 per cent in the company's products this year as compared with 1929, the net profits have been expanding and are running ahead of last year. There has been a heavy seasonal demand for ice cream and other so-called summer products, which have been beneficial to the company. Since its organization, in 1923, the company has been expanding rapidly through acquisition of established units. The growth is illustrated by the showing of sales, which last year were almost 30 times greater than in 1923, while net income was more than 17 times larger.

RUSH AIR MAIL, DUE TO STORM

SAN JUAN, Porto Rico—(AP)—Threatening weather over Santo Domingo and Haiti recently caused the Pan-American Airways to send a mail plane back to San Juan.

The next day it was decided to make up the lost day by flying the mail from San Juan to Miami in one day. This was done.

As a result the mail reached Miami on schedule although leaving San Juan a full day late. Letters from Porto Rico were in New York a little more than 24 hours after leaving San Juan. This probably will lead to a one-day schedule within a few months.

Arteries Different In Japanese Race

TOKIO—Dr. Buntaro Adachi of the Kyoto Imperial University has just completed what Japanese scientists declare is a monumental piece of medical writing and one which will prove of great service to students of medicine in this country.

The thesis of his work is that the arterial distribution of Japanese is different in many respects from that of the westerners. Dr. Adachi explains in the recently published report, which comprises two large volumes, one specific instance which he has found of difference in arteries, and is now busy trying to carry this line of research further.

Microscope Movies Show Nature's Work

YONKERS, N. Y.—(AP)—A microscope motion picture laboratory has been installed at the Boyce Thompson Institute for Plant Research.

It pictures minute organisms, hairs and roots too small to be seen unaided. Corn in three minutes is shown from seed to six weeks' growth.

Nasturtiums and other flowers, plants and vegetables have been photographed.

Volunteer Jumpers To Wear 2 'Chutes

WASHINGTON—(AP)—After August 1 voluntary parachute jumpers will be required to wear two parachutes under an amendment to the government's air commerce regulations.

The rule will apply to exhibition, testing, training and demonstration jumps.

Peasants Give Labor As New Church Rises

COMENDUNO D'ALBINO, Italy—(AP)—A votive church to commemorate the 1929 conciliation between the Italian state and the Vatican is being erected here. Peasants too poor to give money contribute labor.

Magnesium Now Put To Numerous Uses

NEW YORK—(AP)—Magnesium, discovered 122 years ago, now is used for fireworks, airplane accessories, optical and motion picture industries, machine shops, building, medicine and perfumery.

Algiers Will Sell Phosphate Deposit

ALGIERS—(AP)—A phosphate deposit containing at least 1,000,000 tons will be auctioned by the Algerian government in September. The rock lies about 60 miles south of Bebessa.

NEW YORK BOND MARKET

NEW YORK, July 12.—(AP)—Transactions in the most active bonds on the New York Stock Exchange today were as follows (000 omitted in sales column; United States bonds in dollars and thirty-seconds of dollars):

U. S. GOVERNMENT BONDS

Sales		High	Low	Last
100	Lib 1st 4¼s 32-47	102.5	102.4	102.5
15	Do 4th 4¼s 33-38	103.9	103.9	103.9
1	Do 4 4¼s 33-38	102.27	102.27	102.27

CORPORATION BONDS

Sales		High	Low	Last
4	Albany P Wrapg 6s 48	93½	93½	93½
10	Allegheny Cor 5s 49	98¾	98¾	98¾
21	Do 5s 50	94¾	94½	94½
4	Am Ag Ch 7½s 41	103¾	103¾	103¾
1	Am Chain 6s 42	97	97	97
16	Am IG Ch 5½s 49	104	104	104
7	Am Inter 5½s 49	96½	96½	96
[illegible]	[illegible]	[illegible]	[illegible]	[illegible]
2	Ger Gen El 6½s 48	97½	97½	97½
2	Gt C El P J 6½s 50	92⅝	92⅝	92⅝
3	Greek 6s 68	88	88	88
6	Hungary 7½s 44	100	100	100
[illegible]	[illegible]	[illegible]	[illegible]	[illegible]

Total sales today [illegible]; Previous day [illegible]; Week ago [illegible]; Year ago [illegible]; Two years ago [illegible]; January 1 to date [illegible]; Same year ago [illegible].

OKLAHOMA OIL PLANS O. K.'D

OKLAHOMA CITY, July 12.—Operators in the South Oklahoma City oil field have decided to shut down all wells which are up to their prorated output allowance or have produced over their allotted amounts. The shutdown will last long enough to permit pipe line companies to clear oil storage on the leases and allow operators of unproduced wells to make up their allowable output. This is expected to reduce daily average production of the field for the next two weeks.

Operators in the field also voted their approval of plans of the proration committee of the Mid-Continent Oil and Gas Association to curtail Oklahoma production by 20 per cent.

Transamerica Corp. To Cut Dividend

SAN FRANCISCO, July 12.—(AP)—A cut in its quarterly dividend from 40 cents to 25 cents a share beginning in October was in prospect for Transamerica Corporation stockholders today. Elisa Walker, chairman of the board of the Bank Holding Company announced this recommendation would be made to the directors. The recommendation also would eliminate stock dividends.

Balance sheet as of December 31, 1929, shows a book value of $49.82 a share, asset value of $28.75 a share and earnings of $3 a share for 1929. Net worth of the corporation was given as $638,000,000, consolidated net profits in 1929 as $67,316,000 and total asset value $1,167,116,000.

Coal Assessment Reduction Refused

MORGANTOWN, July 12.—(AP)—A petition for a reduction of $1,451,300 in the assessments on the holdings of the Cochrane Coal Company, a James A. Paisley (Cleveland) interest, in the three districts of this county was rejected by the Board of Equalization and Review. The property, totaling approximately 9,000 acres of coal, is now assessed at $2,828,300.

The Cochrane holdings, among the most extensive in this section, are centered in the Scott's Run mining district, where 17 different tracts are assessed at $1,366,800. One of the tracts is valued at $1,215,000.

Ryder Restrained From Stock Deals

NEW YORK, July 12.—(AP)—Harold Russell Ryder, member of the bankrupt brokerage firm of Woody & Co., who is under indictment for converting more than $2,000,000 from customers' accounts to his own use, was temporarily restrained from further stock dealings.

The order, signed in Supreme Court, called for him to show cause on July 22 why the injunction should not be made permanent.

ROMAN TRAFFIC TUBE PLANNED

ROME—(AP)—Engineers are making surveys for probably the most important development in Rome of the past decade—a tunnel under the famous Janiculum Hill.

It will connect with a new bridge across the Tiber and link the populous Aurelia zone with the older sections of the city.

The Aurelia zone is a twentieth century product. It contains thousands of homes of workmen, but between it and the major section of the city is a network of narrow winding streets with much traffic congestion.

CORPORATE EARNINGS

Otis Elevator Company net income for 6 months to June 30, is equal after dividend requirements on 6 per cent preferred to $1.69 a share on 2,000,000 shares on par common, against $1.76 a share in the first half of 1929, computed on the same share basis. Net income for the June quarter equaled [illegible] a common share against [illegible] a share on the same share basis in the June quarter of 1929.

International Cement Corporation reports for the June quarter net income of $1,210,282, after depreciation, interest, federal taxes, etc., equal to $1.91 a share on 631,358 shares of common, against $1,169,768, or $1.86 a share on 619,631 shares in the June quarter of 1929. For six months ended June 30, net income totaled $2,031,762, equal to $3.25 a share on 631,358 shares, against $2,167,698, or $3.50 a share on 619,631 shares in the first half of 1929.

PETROLEUM PRICES

Pennsylvania (National Transit Lines)	$2.[illegible]
Pennsylvania (S. W. Pa. Pipe Lines)	[illegible]
Pennsylvania (Eureka Pipe Lines)	[illegible]
Pennsylvania (Buckeye Pipe Line)	[illegible]
Corning (Buckeye Pipe Line)	[illegible]
Somerset (Cumberland Pipe Line)	[illegible]
Ragland grade oil	[illegible]
Western Kentucky	[illegible]
Lima	[illegible]
Indiana	[illegible]
Princeton	[illegible]
Wooster	[illegible]
Plymouth	[illegible]
Illinois	[illegible]
Waterloo	[illegible]
Saginaw (Mich.) Berea sand oil	[illegible]
Saginaw (Mich.) Saginaw sand 31 degrees gravity	1.[illegible]
Petrolia (Canada)	[illegible]

France Angered Over Trade Balance

PARIS—So far as imports and exports are concerned, France is "in the red" and her economists in a rage. Imports cost $300,000,000 more last year than exports brought in. The figures speak for themselves. The adverse balance continues, and something must be done. Meanwhile, the situation prompts an inquiry as to what France got out of the war.

The answer is simple enough. Out of that tragic lottery France drew German reparations and a new colonial empire. What she got from the Germans is fairly widely known. What her new empire means to her, in terms of dollars and cents, is little understood because official figures have only just been published, 11 years after the signing of peace at Versailles.

Paris Thief Throws Away Greenbacks

PARIS—Young Georges Bapret isn't nearly as bright a fellow as he had thought. Employed as a plumber's assistant in the home of an American family in Paris, he saw a pocketbook stuffed in a corner of the divan. He swiped the pocketbook, but did not dare investigate the contents till he got home. Then he discovered that inside the pocketbook were not honest francs, but strange pieces of paper colored green and black. So Bapret threw them in the waste basket. When the police came they retrieved $55 in American bills and led Mr. Bapret to the nearest police station.

Stocks of Copper Up, Output Off In June

NEW YORK, July 12.—Production of copper by United States mines amounted to 56,465 short tons in June, against 60,238 in May and 82,354 in June, 1929, according to the American Bureau of Metal Statistics.

Stocks of refined copper amounted to 316,762 tons at the end of June at North and South American refineries, compared with 308,646 tons on May 31, 301,338 on April 30, 256,020 on March 31, and 83,140 tons on June 30, 1929.

Atlanta Reserve Bank Reduces Discount

WASHINGTON, July 11.—The Federal Reserve Bank of Atlanta has reduced its rediscount rate from 4 per cent to 3½ per cent effective today.

The new rate announced here by the Federal Reserve Board is effective on all classes of paper of maturities. The board offered no comment.

THE PRODUCE MARKET

The demand for fruit and vegetables were slow today at the wholesale produce markets in Pittsburgh. There were few changes in the quotations.

The poultry markets rested firm, demand good, supply nominal with slight changes in quotations.

Car lot receipts were nominal with [illegible] on track. Arrivals included 27 cars of [illegible] [illegible] [illegible] [illegible] watermelons.

HAY AND GRAIN RECEIPTS

Pennsylvania Railroad: Ten cars of hay, 1 corn, 1 oat, 1 wheat, 1 barley. Baltimore and Ohio Railroad: Two hay.

HAY	
No. 1 timothy	$[illegible]
Standard	[illegible]
No. 2 timothy	[illegible]
No. 1 light clover mixed	[illegible]
No. 1 clover mixed	[illegible]
No. 1 clover	[illegible]
STRAW	
Oats	$11.50@12.50
Wheat	11.50@12.50
YELLOW CORN	
No. 2 shelled	[illegible]
No. 3 shelled	[illegible]
OATS	
No. 2 white	[illegible]
No. 3 white	[illegible]
PRODUCE	
Beans, hamper	$1.00@2.50
Beets, bunch	[illegible]
Cucumbers, dozen	[illegible]
Do, hamper	[illegible]
Cabbage, crate	[illegible]
Cauliflower, California, crates	[illegible]
Do, crate	[illegible]
Celery, Florida, dozen	[illegible]
Do, crate	[illegible]
Lettuce, iceberg, crate	[illegible]
Mushrooms, basket	[illegible]
Do, pound, small	[illegible]
Onions	[illegible]
Do, crate	[illegible]
Peas, crate	[illegible]
Potatoes, sack	[illegible]
Do, barrel, new	[illegible]
Peppers, Florida, crate	[illegible]
Radishes, dozen	[illegible]
Sweet potatoes, hamper	[illegible]
Spinach, bushel	[illegible]
Tomatoes, lugs, chip	[illegible]
Turnips, bushel	$1.25@1.50

EGGS, **FRUITS**, **BUTTER AND CHEESE**, **PROVISIONS** (HAMS, DRY SALT MEATS, SMOKED DRY SALT MEATS, PORK CUTS, BEEF CUTS, LARD), **POULTRY**, **GROCERIES** (ROASTED COFFEE, RICE, FLOUR, BEANS, SUGAR, PEAS): [illegible]

EVENING SUN-TELEGRAPH MARKETS

Stocks Irregular | *Local Stocks Stagnant*

STOCKS MOVE IRREGULARLY AT OPENING

Steel and Standard of N. J. Advance; A. M. Byers And Union Carbide Decline

NEW YORK, July 12.—(AP.)—Share prices moved divergently at the opening of today's market. Corn Products mounted 1¼ points, U. S. Steel ¾ and Standard of New Jersey ⅝. On the other hand, Union Carbide and A. M. Byers lost a point, and American Telephone, ¾.

Westinghouse Gets Freight Rebates

WASHINGTON, July 12.—(AP.)—A reparation award order in favor of the Westinghouse Electric and Manufacturing Company and against the Pennsylvania Railroad, was issued by the Interstate Commerce Commission.

The commission held that rates charged on rough iron or steel cuttings in carloads from Cleveland to East Pittsburgh, were unreasonable prior to November 1, 1924, and that rates on iron and sheet steel, in carloads, from Zanesville to East Pittsburgh, Bessemer, Mifflin Junction and Oak Hill, were also unreasonable.

Bud Oil Summoned In Stock Selling

RICHMOND, Va., July 12.—(AP.)—The Bud Oil and Gas Company, of Charleston, W. Va., together with Harold Snemwell, president, and C. L. Morris, was summoned today by the State Corporation Commission to appear July 21 to show cause why the company should not be enjoined temporarily from advertising and selling its stock. The commission summons set forth that the company had not qualified its securities and that the two men were not licensed to sell it.

Survey of Trade Forecasts Upturn

CHICAGO, July 12.—(AP.)—Business in the Chicago area was 9 per cent slower during the first six months of 1930 than during the corresponding period of 1929, according to a survey which the Chicago association of credit men has made among manufacturers and wholesalers. The basis for the statement is a check of volume of sales, collections and production.

An upturn of business in the next three months in predicted by 53.3 per cent of the manufacturers of the area.

Duquesne Gas Gets West Virginia Well

NEW YORK, July 12.—Duquesne Gas Corporation announced that an oil well, making between 20 and 25 barrels daily, has been brought in on the corporation's property in Wetzel County, West Virginia. The well is located in territory where the corporation has leases covering 1,000 acres.

Portland Cement Production Higher

WASHINGTON, July 12.—Portland Cement industry in June produced 17,237,000 barrels, or an increase of 2.6 per cent over June, 1929. Shipments totaled 18,780,000 barrels, or a decrease of 0.9 per cent. Stocks amounted to 29,348,000 barrels, or an increase of 6.7 per cent, according to the Department of Commerce.

Fewer Commercial Failures Reported

NEW YORK, July 12.—Commercial failures for this week totaled 428, compared with 435 for the five days last week and 490 insolvencies for the six days two weeks ago. Defaults with liabilities of more than $5,000 declined in each instance, totaling 253 this week, 266 last week and 287 two weeks ago.

Gulf Refining Blaze Injures Fireman

PHILADELPHIA, July 12.—(AP.)—Fire wrecked a distillery of the Gulf Refining Company at Girard Point and caused serious injury to one fireman. The distillery, containing 10 large stills, was in the western part of the big storage plant.

The injured fireman, Joseph Kane, suffered severe burns of the arms and legs.

Pittsburgh Company Seeks Pay for Gas

WASHINGTON, Pa., July 12.—Suit to recover $1,304.10 for gas alleged to have been furnished by the plaintiff for drilling a well has been filed by the Manufacturers Light and Heat Company, of Pittsburgh, against S. H. Fife, of Canonsburg. The well was located in West Bethlehem Township.

DIVIDEND NEWS

Noma Electric Halves Dividend.

Directors of the Noma Electric Corporation declared a quarterly dividend of 20 cents, payable August 1 to stock of record July 21. Heretofore the company had been paying 40 cents quarterly.

* * *

DIVIDENDS UNCHANGED.

			Payable	Record
Hawaiian Pineapple	50c	q	Aug 30	Aug 15
Radio Corp pfd A	1¾ $	q	Oct 1	Sept 2
Do pfd B	$1.25	......	Oct 1	Sept 2

Rubber Market.

NEW YORK, July 12.—Rubber futures opened irregular. July, 10.70; September, 11.10; December, 11.60. New contracts: July, 10.80; September and December unquoted.

NEW YORK CLOSE WITH NET CHANGES

†Indicates actual number of shares sold. All other sales figures are in hundreds of shares (00 omitted.) Closing prices in this table. (Volume of sales computed to 11:40 a. m.)

1930 High	1930 Low	Stocks and An Div Rate $	Sales	High	Low	Close	Net Chge
		—A—A—A—					
66	42	Abraham & Straus	......	50½	50	50½	+1½
37⅝	21½	Adams Express 1.60	1	25⅝	25¼	25¼	+ ½
31½	31½	Addressog'ph In Cp 1½	......	31½	31½	31½	
23¾	8	Advance Rumely	......	10	10	10	+ ¼
1⅝	½	Ahumada Lead	2	⅝	⅝	⅝	0
156½	103¾	Air Reduction 3	6	113⅝	109	113⅝	+4½
38	16	Air-Way Elec Ap 1½	......	18⅝	18⅝	18⅝	+ ⅛
9¾	4½	Alaska Juneau	8	6⅛	6⅛	6⅛	+ ⅛
35⅝	16	Alleghany Corp	7	23⅝	22	23⅝	+1½
343	232	Allied Chem & D 6	8	262	253	262	+3¾
68	46½	Allis-Chalmers 3	8	56	53⅞	56	+1½
31½	18	Amerada Corp 2	1	23	22⅝	23	0
54¾	41½	Amer Brake Shoe 2.40	1	41½	41½	41½	− ½
129	118¾	Amer Brake Shoe pf 7	60	120	120	120	
21⅝	8¾	Amer Brown Bov	9	15	14	15	−1
80¾	60½	Amer Brown Bov pf 7	20	70	70	70	0
156½	108½	American Can 4	23	124	119¾	123	+3
82½	42	Amer Car & Fdy 6	......	50	50	50	0
69⅝	39	Amer Chain 3	1	46½	46	46½	
61⅝	38⅝	American Chicle 2½b	......	48½	48	48½	+1½
33⅝	9¾	Amer Com Alcohol	......	11	11	11	+ ¼
101⅝	56¼	Amer & For Pow	8	65¾	64	65¾	+2
38⅝	19⅝	American Hdw Steam 3	1	26	25¾	26	+ ½
56⅝	38⅝	Amer Internat 1	11	34⅝	33⅝	34⅝	+1⅛
106	44	Amer Locomotive 4	2	48	48	48	+1
14	10¼	Am Mach & Metals	......	10¼	10¼	10¼	−1¼
61½	30¼	Amer Metal 3	......	34¾	34½	34¾	+1½
96	65	American Nat Gas pf 7	......	77	77	77	
119¾	72¾	Amer Pow & Lt 1a	1	84	81	84	+1
39⅝	23½	Am Rad & Stan S 1.50	14	25⅝	24⅝	25⅝	+ ⅝
100⅝	48	Amer Roll Mill 2	1	53⅝	51½	53⅝	+2¼
26½	7½	American Seating	3	7½	7¼	7½	
54½	50	Amer Shipbuild 5	†80	50	50	50	0
79¾	53	Amer Smelt & Ref 4	7	63	62⅝	63	+1⅛
15⅝	6⅝	Amer Sol & Chem	......	7⅜	7⅜	7⅜	+ ⅛
30½	18	Amer Sol & Chem pf 3	2	18	18	18	0
52⅝	35⅝	Amer Steel Fdy 3	1	38⅝	38⅝	38⅝	− ⅛
116	110½	Amer Steel Fdy pf 7	......	111	111	111	
69⅝	47	Amer Sugar Ref 5	1	52⅝	52⅝	52⅝	+2⅝
27⅛	16	American Tel & Cab 5	......	22	22	22	+ ¼
274¾	200½	Amer Tel & Tel 9	8	210	207½	210	+1¼
23	16	Amer Tel & Tel rights	15	17⅝	17⅛	17⅝	+ ½
264¾	197	Amer Tobacco 5	2	232	230½	232	+1
269¾	197	Amer Tobacco B 5	1	235½	227	235½	+3½
124½	120	Amer Tobacco pf 6	1	122	122	122	
124⅝	78¾	Amer Wat Wks 1a	2	92	86	92	+6
20¼	7½	American Woolen	2	11½	11¼	11½	+ ⅛
44⅝	19¾	American Woolen pf	......	28⅝	28⅝	28⅝	−1½
9	5⅛	Amer Writ Paper ctfs	1	5½	5½	5½	+ ⅛
17⅝	6⅛	Amer Zinc Lead & S	1	8	7½	7½	− ⅛
81⅝	44½	Anaconda Copper 3½	13	49⅝	48⅝	49⅝	+ ⅛
51½	34⅝	Anchor Cap Crp 1.60	1	40½	40	40½	
29⅛	19⅜	Archer-Daniels Mid 2	......	21½	21¼	21½	
4⅝	2⅝	Armour of Ill B	......	2⅝	2⅝	2⅝	0
50¼	28	Asso Dry Goods 2½	......	36⅝	36⅝	36⅝	0
242½	194	Atchison T&S Fe 10	8	221	217½	221	+2⅛
175⅛	145	Atlantic Coast Line 10	......	146	146	146	
51⅝	30½	Atlantic Refining 2b	4	37	35⅝	35⅝	+ ⅛
108	101	Atlas Powder pf 7	......	104⅝	104⅝	104⅝	
36⅝	25½	Atlas Stores 1a	......	29⅛	29⅛	29⅛	+ ⅛
263⅝	91	Auburn Automobile 4a	5	110½	107½	110½	+2⅛
63	37	Autostrop Saf Raz A 3	1	61	60½	61	− ½
9	4½	Aviation Corp	23	5⅝	5	5	0
		—B—B—B—					
38	19¼	Baldwin Locomo 1½	8	24½	23⅝	24½	+ ⅛
116½	104¼	Baldwin Locomo pf 7	......	104⅝	104¼	104¼	−1¼
122⅝	98¾	Baltimore & Ohio 7	......	105½	105	105	− ½
116¾	109	Bang & Aroostook pf 7	......	113	113	113	
20	13⅝	Barker Brothers 2	......	14¼	14¼	14¼	− ⅛
34	20⅝	Barnsdall Corp 2	3	23⅝	22⅝	22⅝	+ ⅛
70	46⅝	Beech-Nut-Packing 3	......	51	51	51	
57⅝	27⅝	Bendix Aviation 2	8	30⅝	30¼	30⅝	+ ⅛
56⅝	31⅝	Best & Co 2	......	44	43½	43½	0
110¼	76	Bethlehem Steel 6	4	82⅝	81⅝	82⅝	+1⅛
90⅝	60½	Borden & Co 3	16	79⅝	77¾	79⅝	+3
50⅝	23⅝	Borg-Warner 3	3	28⅝	28⅝	28⅝	0
24⅝	13½	Briggs Mfg Co	5	19⅛	18⅝	18⅝	0
78⅝	58⅝	Brooklyn Manh T 4	4	64½	63⅝	64½	
176⅝	115	Brooklyn Union Gas 5	2	128	128	128	+2
33⅝	5⅝	Brunswick Terminal	2	7⅝	7	7⅝	+ ⅛
31⅝	18⅝	Bucyrus & Erie 1	1	23	23	23	− ½
118	107⅝	Bucyrus & Erie pf 7	†10	113½	113½	113½	
43	35⅝	Bucyrus & E C V pf 2.50	......	38⅝	37⅝	38⅝	+1⅛
16⅝	7⅝	Budd Mfg Co 1	......	8⅝	8⅝	8⅝	0
74	27⅝	Bullard Co 1.60	1	33⅝	32⅝	33⅝	+1
110⅝	90	Burn Broth A 8	......	97⅝	97⅝	97⅝	
51⅝	29	Burroughs Add Mach 1	8	31⅝	31⅝	31⅝	− ⅝
117	109¾	Bush Term Bldg pf 7	10	116	116	116	+1
5⅝	2	Butte & Superior 2	......	2⅝	2⅝	2⅝	+ ⅛
112⅝	65⅝	Byers (A M) Co	16	73⅝	70⅝	72⅝	+1⅝
77⅝	62	Califor Packing 4	1	65⅝	65	65	− ⅝
38⅝	15	Calumet & Hecla 1½	......	15⅝	15⅝	15⅝	0
78⅝	56	Canada Dry Ging Ale 5	2	63⅝	63	63⅝	+ ⅛
226⅝	184⅝	Canadian Pacific 10	5	187	186½	187	+ ⅛
34½	20	Cannon Mills 1.60	1	21⅛	21⅛	21⅛	− ⅛
382⅝	155½	Case (JI) Thresh M 6	1	179⅝	174	179	+6⅝
79⅝	54	Cater Tract 2½b	6	59⅝	59	59⅝	+ ⅛
60	9	Celotex Corp	......	11½	11½	11½	+ ⅛
30⅝	23⅝	Central Aguirre 1½	2	24	24	24	0
75⅝	43⅝	Cerro de Pasco Copp 4	2	49⅝	49⅝	49⅝	
16	5⅝	Certain-Teed Prod	2	8⅝	8⅝	8⅝	
57⅝	20⅝	Checker Cab Mfg 4.20	1	24	22⅝	24	+1
241⅝	171	Chesapeake & Ohio 10	......	186⅝	186⅝	186⅝	+2⅝
82⅝	51⅝	Chesapeake Corp 3	......	62	62	62	0
10¼	4⅝	Chicago & Alton pf	1	5⅝	5	5⅝	+ ⅛
45⅝	33	Chicago & East Ill pf	3	34⅝	34⅝	34⅝	
17⅝	8	Chicago Gt Western	......	10⅝	10⅝	10⅝	0
52⅝	27	Chicago Gt Western pf	......	35⅝	35⅝	35⅝	−1⅝
26⅝	11⅝	Chicago Mil & St Paul	2	15⅝	15⅝	15⅝	− ⅛
46⅝	20⅝	Chicago Mil & St P pf	1	25⅝	25	25⅝	− ⅛
89⅝	66	Chi & Northwest 5	2	73⅝	72⅝	73⅝	+ ⅛
125⅝	95	Chi Rock I&Pac 7	1	105	104	105	
50	25½	Chicago Yellow Cab 3	......	26⅝	26⅝	26⅝	
67⅝	49½	Childs Co 2.40	1	53	51⅝	53	+1⅝
43⅝	24	Chrysler Corp 3	11	29	27⅝	29	+1
49⅝	35	City Ice & Fuel 2.40a	2	39⅝	38⅝	39⅝	+ ⅛
18⅝	5⅝	City Stores ½	......	6⅝	6⅝	6⅝	− ⅛
191⅝	133⅝	Coca-Cola 6	......	175⅝	174	175⅝	
100⅝	97⅝	Colgate Pal Peet pf	1	99	99	99	
77	36⅝	Colo Fuel & Iron 2	2	48⅝	46⅝	48	+1⅛
139	108	Columbia Carbon 4b	......	132⅝	127½	132⅝	+6⅝
104⅝	58⅝	Colum Gas & El 2	7	65	63	65	+1⅝
110	104⅝	Colum Gas & El pf 6	1	107⅝	107⅝	107⅝	− ⅛
37⅝	16⅝	Columbia Graphoph .28	6	17⅝	16⅝	17⅝	+ ⅛
44	31⅝	Com Credit A 3	1	34⅝	34⅝	34⅝	
94	77½	Com Credit 1 pf x w 6.50	†100	85	85	85	
38	20⅝	Commercial Solvents 1	10	23⅝	22⅝	23⅝	+ ⅛
20⅝	12⅝	Commonwlth & So .60	7	14	13⅝	14	+ ⅛
19⅝	10⅝	Congoleum-Nairn	......	12	12	12	0
56⅝	30⅝	Congress Cigar 4	1	30⅝	30⅝	30⅝	
79⅝	67	Consoli Cigar pr pf 6½	......	70	70	70	0
27⅝	18⅝	Consol Film Ind 2	2	19⅝	18⅝	18⅝	0
136⅝	96⅝	Consol Gas 4	10	109⅝	107⅝	109⅝	+2⅝
108⅝	99	Consol Gas pf 5	1	103	102⅝	103	+ ⅛
62	49	Consol R R of Cuba pf 6	2	56⅝	56	56	
2	⅝	Consol Textile	2	⅝	⅝	⅝	0
52⅝	18⅝	Contin Baking A	5	25⅝	24	25⅝	+1⅛
7⅝	3⅝	Contin Baking B	2	4	3⅝	4	+ ⅛
94⅝	47½	Contin Baking pf 8	1	76½	76½	76½	+ ⅛
71⅝	50½	Continental Can 2½	2	58⅝	57⅝	58⅝	− ⅛
8⅝	3⅝	Contin Motors	1	4	3⅝	3⅝	− ⅛
30⅝	15⅝	Contin Oil	2	20⅝	20	20⅝	+ ⅛
40⅝	20	Contin Shares 1	7	24⅝	24	24⅝	+ ⅛
111⅝	87½	Corn Prod Ref 3	10	95⅝	94	95⅝	+1¼
28	15⅝	Coty Incorp	2	19⅝	19½	19⅝	− ⅛
35⅝	25⅝	Cream of Wheat 2	2	30	30	30	+ ⅛
18⅝	13	Crown Zellerbach 1	1	13½	13½	13½	−1
93⅝	70⅝	Crucible Steel 5a	2	80	78	79	+1⅛
121⅝	114⅝	Curtis Publish pf 7	1	118	118	118	0
14⅝	6⅝	Curtiss-Wright Corp	6	7⅝	7	7	0
19⅝	9⅝	Curtiss-Wright Corp A	4	9½	9⅝	9½	0
78	55	Cutler-Hammer 3½	2	60⅝	60⅝	60⅝	0
		—D—D—D—					
80	45	Denver & R G West pf	8	60⅝	60	60	+2
257	166⅝	Detroit Edison 8	4	221	218	221	
89⅝	67	Drug Incorp 4	2	73⅝	73⅝	73⅝	0
154⅝	98⅝	Du Pont de Nemours 4	16	102⅝	102	102⅝	+1⅝
		—E—E—E—					
255¼	178⅝	Eastman Kodak 5b	2	204½	199	204	+2½
39⅝	19⅝	Eaton Axle & Spring 3	......	24	24	24	+1
114⅝	55⅝	Electric Autolite 6	2	63⅝	63	63⅝	+1⅝
103⅝	40½	Electric P & Lt 1	15	70	67⅝	69⅝	+2⅝
79⅝	61½	Electric Stor Battery 5	1	65	65	65	
59⅝	44	Endicott-Johnson 5	1	49½	49½	49½	
50⅝	39	Equitable Off Bldg 2	......	45⅝	45⅝	45⅝	− ⅛
63⅝	35⅝	Erie R R	......	42⅝	42½	42⅝	− ⅛
48⅝	10⅝	Eureka Vacuum	1	12⅝	12⅝	12⅝	0
30⅝	6	Evans Auto Load	......	9	8⅝	8⅝	+ ⅛
		—F—F—F—					
9⅝	2⅝	Fairbanks Co	1	2⅝	2⅝	2⅝	
50½	34½	Fairbanks Morse 3	......	39	38½	38½	0
38	25½	Federated Dept Stores	1	28	28	28	
98	96	Filene Sons pf 6.50	10	98	98	98	
32	19⅝	Firestone T & R 1.60	2	20⅝	20	20⅝	+ ⅛
87⅝	69⅝	Firestone T & R pf 6	......	73⅝	73⅝	73⅝	0
61⅝	46	First Nat'l Stores 2½	1	53	52½	53	+ ⅛
5½	2⅝	Fisk Rubber	8	2½	2⅝	2½	+ ⅛
20	7	Fisk Rubber 1st pf	......	7⅝	7	7	− ⅛
104½	60½	Foster-Wheeler 2	4	83⅝	80⅝	83⅝	+2⅝
50	28½	Fourth N Invest	......	34	33⅝	33⅝	+ ⅛
57⅝	16	Fox Film A 4	5	41⅝	40⅝	41⅝	+1⅝
55½	37	Freeport Texas 4	2	42	42	42	+ ⅛
		—G—G—G—					
11⅝	5⅝	Gabriel Co	......	10	10	10	− ⅛
111⅝	78⅝	General Am T Car 4	1	84⅝	83½	84⅝	+1⅝
71⅝	38⅝	General Asphalt 4	1	43	43	43	−1
38⅝	18⅝	General Bronze 2	......	22⅝	22⅝	22⅝	− ⅛
109⅝	90	General Cable pf 7	1	90	90	90	0
95⅝	60⅝	Gen Electric 1.60	105	70⅝	67⅝	70⅝	+2⅝
61⅝	46½	General Foods Corp 3	9	56⅝	55⅝	56⅝	+ ⅛
18⅝	8	Gen Gas & E A .30	2	10	9⅝	10	+ ⅛
118	100	Gen Gas & E 7% pf A 7	†20	102½	102½	102½	
121	105	Gen Gas & E 8% pf A 8	†10	120	120	120	
44⅝	34⅝	Gen Ital Elec 2.61c	......	37⅝	37⅝	37⅝	+ ⅛
58⅝	40⅝	General Mills 3	......	44⅝	44½	44⅝	+ ⅛
95	89	General Mills pf 6	......	90	90	90	0
54⅝	37⅝	General Motors 3	25	42⅝	41½	42⅝	+1⅝
181½	117⅝	Gen Motors 7% pf 7	1	125⅝	125⅝	125⅝	0
106⅝	75⅝	General Ry Signal 5	1	82⅝	80½	82⅝	+1⅛
90	66⅝	Gen Refractories 4	......	66	66	66	− ⅛
54	30	Gen Theatres Equip	2	32⅝	31⅝	32⅝	+ ⅛
106	58	Gillette Saf Raz 5	5	71	67⅝	70	+2⅝
20⅝	10⅝	Gimbel Brothers	8	12	12	12	
38	15⅝	Glidden Co 2	2	16	15⅝	15⅝	− ⅛
99	92½	Glidden Co prior pf 7	......	92½	92½	92½	
19	8⅝	Gobel (Adolph)	1	11⅝	11⅝	11⅝	+ ⅛
47⅝	34½	Gold Dust 2.50	13	40⅝	39	40⅝	+1⅛
58⅝	22⅝	Goodrich (BF) Co 4	3	26	25⅝	26	+1
96⅝	54⅝	Goodyear T & R 5	10	61⅝	60	61⅝	+ ⅛
18⅝	5⅝	Graham-Paige Mot	2	6	5⅝	6	0
52	30	Grand Stores new 1	......	32	32	32	
20⅝	10	Grand Union	2	14	14	14	0
42⅝	29⅝	Grant (W T) Co 1	3	31⅝	31⅝	31⅝	+ ⅛
102	71⅝	Great North pf 5	......	80⅝	80⅝	80⅝	
25⅝	18	Great N Ore ctfs 2½	......	19⅝	19⅝	19⅝	− ⅛
34⅝	20	Great West Sug 1.40	1	20⅝	20⅝	20⅝	+ ⅛
28	13¼	Grigsby-Grunow	13	13⅝	13	13⅝	+ ⅛
3	½	Guantan Sugar	1	⅝	⅝	⅝	
80	32	Gulf States Steel 4	4	39½	38	39½	......
		—H—H—H—					
34½	26	Hackensack Wat 1½	20	30⅝	30⅝	30⅝	......
98	87⅝	Hanna pf new 7	†30	90⅝	90⅝	90⅝	
17⅝	5⅝	Hayes Body	1	6⅝	6	6⅝	0
109	70	Hershey Choc 5	6	98⅝	94	98⅝	+5⅝
12⅝	5	Hollander & Sons	......	7⅝	7⅝	7⅝	+1
80	72	Homestake Mining 7b	......	72	72	72	−6
29	9⅝	Houd-Hersh B 1.20	1	10⅝	10⅝	10⅝	+ ⅛
116⅝	52⅝	Houston Oil	13	78⅝	75⅝	78⅝	+2⅝
58⅝	41	Hudson & Manhat 2.50	......	47	46⅝	47	+1⅛
62⅝	25⅝	Hudson Motors 5	12	32⅝	32⅝	32⅝	+ ⅛
26⅝	13	Hupp Motor Car 2	......	14⅝	14⅝	14⅝	+ ⅛
		—I—I—I—					
136⅝	113⅝	Illinois Central 7	2	115⅝	115⅝	115⅝	0
32	19⅝	Independ Oil & Gas 2	1	22	21½	22	+ ⅛
28⅝	8⅝	Indian Refining	2	11⅝	11⅝	11⅝	+ ⅛
27⅝	8⅝	Indian Refining ctfs	1	11⅝	11⅝	11⅝	+ ⅛
129	78⅝	Indust Rayon 5½	......	84⅝	84⅝	84⅝	
289	184⅝	Ingersoll Rand 4	......	208	208	208	+8
33	12⅝	Inspiration Copper 2	......	15⅝	15⅝	15⅝	+ ⅛
18⅝	10⅝	Insuranshares Corp .45	......	11	10⅝	11	
39⅝	20⅝	Interboro Rapid Tran	1	26⅝	25⅝	26⅝	− ⅛
197⅝	165	Inter Bus Mach 7	......	176	175⅝	176	− ⅛
76	58⅝	Internat Cement 4	2	65⅝	64⅝	65⅝	+ ⅛
14⅝	5	Internat Com Eng	2	6	5⅝	5⅝	+ ⅛
62	58	Internat Com Eng pf cf	2	60	60	60	
115⅝	76	Inter Harvester 2½	6	81⅝	80⅝	81⅝	+1⅝
55	31⅝	Inter Hydro Elec 2a	6	36⅝	35⅝	36⅝	+ ⅛
92	65⅝	Internat Match pf 4	......	74⅝	74⅝	74⅝	− ⅛
45⅝	21	Inter Nickel of Can 1	2	24⅝	24⅝	24⅝	+ ⅛
122⅝	118	Inter Nickel of Can pf 7	1	120⅝	120⅝	120⅝	
31⅝	17	Internat P & Po A 1.40	1	21½	21⅝	21½	+1
28⅝	12⅝	Internat P & Pow B	......	17⅝	17⅝	17⅝	
19	9	Internat P & Pow C	8	11	10⅝	10⅝	+ ⅛
86	70	Internat P & Pow pf 7	......	70⅝	70	70⅝	+ ⅛
45⅝	36	Inter Salt 6	8	37⅝	36⅝	37⅝	+ ⅛
118⅝	70	Internat Silver 5b	......	70	70	70	
111⅝	105	Internat Silver pf 7	......	107	107	107	
77⅝	40½	Internat Tel & Tel 2	13	45⅝	44	45	+1⅛
29	14	Investors Equity 2	1	15⅝	15⅝	15⅝	+ ⅛
41⅝	31½	Island Creek Coal 4	1	32⅝	32	32⅝	
		—J—J—J—					
148⅝	70	Johns-Manville Corp 3	8	75½	71½	75	+2⅝
5⅝	1⅝	Jordan Motor	......	2	2	2	
		—K—K—K—					
11[illegible]	[illegible]	Kansas City P & L pf 6	†80	113	113	113	
86⅝	58⅝	Kansas City South 5	......	61⅝	61⅝	61⅝	− ⅛
115⅝	65	Kansas City South pf 4	......	65⅝	65⅝	65⅝	
6⅝	3	Kelly-Spring Tire	2	3⅝	3⅝	3⅝	+ ⅛
38⅝	22½	Kelsey Hayes Wheel 2	......	29⅝	29	29⅝	+ ⅛
26⅝	7⅝	Kelvinator Corp	5	16⅝	16⅝	16⅝	− ⅛
62⅝	37⅝	Kennecott Copper 5	22	39	38	38⅝	− ⅛
19⅝	7⅝	Kresge Dept Store 1.60	3	8⅝	8⅝	8⅝	0
36⅝	26⅝	Kresge (SS) Co 1.60	2	27⅝	27⅝	27⅝	− ⅛
38⅝	13⅝	Kreuger & Toll 1.60	5	28⅝	28⅝	28⅝	− ⅛
49⅝	21	Kroger Groc & Bak 1a	4	25⅝	25⅝	25⅝	0
		—L—L—L—					
118⅝	76⅝	Lambert Co 5	......	87⅝	85½	85⅝	+3⅝
84⅝	57⅝	Lehigh Valley 3½	......	66	65⅝	66	
17⅝	7⅝	Lehigh Valley Coal	......	......	......	......	
37⅝	22⅝	Lehigh Valley Coal pf 3	......	28	28	28	
97⅝	67	Lehman Corp 3	5	74⅝	72⅝	74	+2
113⅝	88½	Liggett & Meyers 4	1	91½	91½	91½	+ ⅛
114⅝	88	Liggett & Meyers B 4	2	93⅝	91½	93⅝	+1⅝
49⅝	20	Lima Locomotive	......	24⅝	24	24⅝	
95⅝	42⅝	Loew's Incorp 3	5	69	68⅝	69	+2⅝
70⅝	60⅝	Loose-Wiles Bis 2.60	5	63⅝	61⅝	62⅝	+1⅝
162	115⅝	Loose-Wiles 1st pf 7	†100	121	121	121	−1
31	16⅝	Lorillard (P) Co	2	19⅝	18⅝	18⅝	− ⅛
51⅝	19⅝	Louisville G & E A 1½	......	26	26	26	− ⅛
138⅝	127	Louisville & Nash 7	......	132½	132	132	−1
44⅝	20⅝	Ludlum Steel 1	1	25	25	25	0
89⅝	61⅝	McKeesport Tin P 4	6	80⅝	78⅝	80⅝	+1⅝
89⅝	48⅝	Mack Trucks 6	......	54	54	54	0
159	109	Macy (RH) Co 2	......	119⅝	118	119	+3
15	6⅝	Mallison (HR) Co	2	10⅝	10⅝	10⅝	− ⅛
48⅝	35⅝	Marsh Field 2½	2	35⅝	35⅝	35⅝	
6	3	Martin-Parry	......	3	3	3	
51⅝	32⅝	Mathieson Alk Wks 2	......	37⅝	37	37⅝	− ⅛
23	13⅝	Maytag Co 1.50	2	14	14	14	0
42	25⅝	Melville Shoe 2	......	35⅝	35⅝	35⅝	+ ⅛
28⅝	10	Mengel Co 2	......	11	11	11	+ ⅛
37	16	Mexican Seaboard	6	20⅝	19⅝	20⅝	+1
35⅝	15	Miami Copper 1½	2	16⅝	16⅝	16⅝	+ ⅛
77	55⅝	Michigan Steel 2b	......	64⅝	63⅝	64⅝	+1⅝
38	22⅝	Mid-Continent Pet 2	4	24⅝	24	24⅝	0
2⅝	1	Middle States Oil ctfs	4	1	1	1	0
55	21⅝	Midland Steel Prod 3	5	28⅝	26⅝	28⅝	+2⅝
150⅝	84	Midland S Pro 1st pf 8	......	90	89⅝	90	+1
28⅝	12⅝	Minnea Mol Power	......	14⅝	14⅝	14⅝	− ⅛
24⅝	20⅝	Minnea St P & S S M	4	22	20⅝	22	
66	32⅝	Missouri Kan & Tex 1	8	39⅝	39⅝	39⅝	+1⅝
98⅝	56	Missouri Pac 5c	......	69⅝	69⅝	69⅝	+ ⅛
68⅝	38	Monsanto Chem 1.25	......	43	40⅝	43	
49⅝	31	Montgomery Ward 3	5	36⅝	35⅝	35⅝	+1
16⅝	3⅝	Moon Motor	......	5	5	5	
67	52	Merrell & Co 4.40	1	62⅝	62⅝	62⅝	0
2	1⅝	Mother Lode .20	8	1⅝	1⅝	1⅝	0
11⅝	3⅝	Moto Meter Gauge & E	20	3⅝	3⅝	3⅝	− ⅛
		—M—M—M—					
64½	50	Mullins Mfg Corp pf 7	......	50½	50	50	
25⅝	12½	Murray Co of Am 2½	6	15⅝	15½	15⅝	+ ⅛
		—N—N—N—					
58½	30⅝	Nash Motor 4	10	35	34¼	35	+ ½
26⅝	10⅝	National Acme 1½	......	13	13	13	+1
20	5⅝	National Bellas Hess	......	5⅝	5⅝	5⅝	− ⅛
92⅝	71	National Biscuit 2.80	30	86⅝	84⅝	86⅝	+2⅝
53⅝	42⅝	National Cash R A 4b	5	44⅝	43⅝	44⅝	+ ⅛
62	45⅝	National Dairy Prod 2a	47	52⅝	50⅝	52⅝	+1⅝
159⅝	125	National Lead 5b	2	132⅝	132½	132⅝	+1⅝
58⅝	32	National Pow & Lt 1	57	41⅝	39⅝	41⅝	+1⅝
55⅝	54	National Steel 2	4	54⅝	54	54⅝	+ ⅛
124⅝	101	Nat Supply 5	1	103⅝	103⅝	103⅝	− ⅛
98	66	National Surety 5	......	70⅝	70⅝	70⅝	− ⅛
21⅝	15⅝	Nevada Consol Cop 1½	2	16	15⅝	16	+ ⅛
36	28	Newton Steel 2	1	37½	36½	37½	− ½
47	37⅝	N York Air Brake 1.60	2	39	39	39	0
196⅝	150⅝	New York Central 8	8	164⅝	162½	164⅝	+3⅝
222	185	N York & Harlem 5	......	200	200	200	+4
128⅝	97⅝	N York N H & H 6	1	107⅝	106⅝	107	0
135⅝	116	N York N H & H pf 7	1	118⅝	118⅝	118⅝	+ ⅛
32	17⅝	New York Invest 1.20	7	19⅝	19	19	− ⅛
132⅝	87⅝	North American 10%j	10	94⅝	92⅝	94⅝	+2
57	51⅝	North American pf 3	1	54⅝	54⅝	54⅝	
14⅝	7⅝	North Amer Aviation	3	9⅝	8⅝	9⅝	+ ⅛
105	100⅝	North Amer Ed pf 6	1	103⅝	102⅝	103⅝	+ ⅛
97	66⅝	Northern Pacific 5	......	78⅝	78⅝	78⅝	− ⅛
96⅝	68⅝	Northern Pacific ctfs 5	1	72	72	72	− ⅛
		—O—O—O—					
21⅝	9⅝	Oil Well Supply	3	16⅝	16½	16⅝	+ ⅛
24⅝	13⅝	Oliver Farm Eq	22	16⅝	16⅝	16⅝	+ ⅛
8⅝	2⅝	Omnibus Corp	1	6⅝	6⅝	6⅝	+ ⅛
85	73⅝	Omnibus Corp pf 8	......	84	84	84	
78	55	Otis Elevator 1½	1	63⅝	61½	63⅝	+ ⅛
80⅝	48⅝	Owens Illinois Glass 3	2	49⅝	48⅝	48⅝	−1⅛
		—P—P—P—					
74⅝	52⅝	Pacific Gas & Elec 2	2	57	55⅝	57	0
107⅝	72	Pacific Light Corp 3	1	78⅝	77	78⅝	+ ⅛
177	130	Pacific Tel & Tel 7	20	133	132	133	+1
28⅝	12⅝	Packard Motor 1	3	13⅝	13⅝	13⅝	+ ⅛
68⅝	47⅝	Pan-Am Pet & Tran B	2	58⅝	58	58⅝	+ ⅛
77⅝	48⅝	Para Pub Corp 4	15	58⅝	57	58⅝	+ ⅛
4⅝	1⅝	Park Utah Consol	......	1⅝	1⅝	1⅝	− ⅛
26⅝	9	Parmelee Trans 1½	4	10⅝	10⅝	10⅝	0
9	2⅝	Pathe Exchange	......	3⅝	3⅝	3⅝	− ⅛
32⅝	17	Patino Mines & Ent	3	18	18	18	− ⅛
58⅝	36⅝	Penick & Ford 1	4	43⅝	42	43⅝	+1⅝
86⅝	69⅝	Penna R R 4	2	76	75⅝	76	+ ⅛
80	45	Penney (JC) Co 3	3	54⅝	53	54⅝	+2⅝
20⅝	19⅝	Petroleum Corp 1½	3	20⅝	20⅝	20⅝	+ ⅛
44⅝	29½	Phelps Dodge Corp 3	......	35⅝	35⅝	35⅝	+ ⅛
28⅝	11⅝	Phila & Read C & I	1	16⅝	16	16⅝	+ ⅛
15⅝	8⅝	Philip Morris 1	1	11	11	11	0
44⅝	29⅝	Phillips Petroleum 2	12	33⅝	32⅝	33⅝	+ ⅛
2⅝	1	Pierce Oil	1	1	1	1	− ⅛
37⅝	27	Pillsbury Flour Mills 2	2	30	30	30	0
27⅝	11	Porto Rican-Am Tob B	1	12⅝	12	12	−1
29⅝	27	Porto Rican-Am Tob A	2	28	27	27	−2⅝
60	44⅝	Prairie Pipe Line 3	2	46	45⅝	46	+ ⅛
78⅝	62⅝	Procter & Gamble 2.40	6	71	69⅝	71	+1⅝
122⅝	81⅝	Pub Ser of N J 2.40	4	97	94⅝	97	+2⅝
89⅝	62	Pullman Incorp 4	1	66	66	66	+ ⅛
8⅝	1⅝	Punta Alegre Sugar	1	1⅝	1⅝	1⅝	
27⅝	19⅝	Pure Oil (The) 1½	5	21½	21	21½	+ ⅛
88⅝	52	Purity Bakeries 4	1	62⅝	62⅝	62⅝	+ 1
		—R—R—R—					
69⅝	32⅝	Radio Corp of Am	60	39⅝	36⅝	39⅝	+3
57	53	Radio Crp of Am pf 3½	1	55⅝	55⅝	55⅝	
50	19	Radio Keith Orpheum	50	30⅝	28⅝	30⅝	+1⅝
58⅝	28	Raybestos Manhat 1.60	1	30⅝	30⅝	30⅝	
46⅝	23	Remington R 1.60	4	27	26⅝	26⅝	+ ⅛
14⅝	8⅝	Reo Motor Car .80	......	8⅝	8⅝	8⅝	0
59⅝	37⅝	Republic Steel Corp 4	......	43	42⅝	43	+ ⅛
34⅝	23	Reynolds Metal 2.40	1	25⅝	25⅝	25⅝	− ⅛
7⅝	3	Reynolds Springs	......	3⅝	3⅝	3⅝	
58⅝	45⅝	Reynolds Tobacco B 3	3	50⅝	50⅝	50⅝	+ ⅛
24⅝	14⅝	Richfield Oil (Cal) 2	7	19	18	19	+1
26⅝	16⅝	Rio Grande Oil 2	4	18⅝	17⅝	18	+ ⅛
48⅝	27⅝	Rossia Insur Co 2.20	6	32	31	32	+1⅝
66⅝	49⅝	Royal Dutch 3.22	......	54⅝	54⅝	54⅝	+ ⅛
		—S—S—S—					
122⅝	70⅝	Safeway Stores 5	......	76	75⅝	75⅝	− ⅛
115⅝	86	St Louis & S Fran 8	1	92⅝	92⅝	92⅝	
100⅝	59⅝	Sears Roebuck 2½a	3	66	65⅝	66	+ ⅛
3⅝	1⅝	Seneca Copper	2	1⅝	1⅝	1⅝	0
18⅝	6⅝	Servel Incorp	1	7⅝	7⅝	7⅝	+ ⅛
32⅝	16⅝	Sharon Steel Hoop 2	1	16⅝	16⅝	16⅝	+ ⅛
52	31½	Shattuck (FG) 1	4	37⅝	36⅝	37⅝	+1⅛
25⅝	18	Shell Union Oil 1.40	2	19⅝	19	19⅝	+ ⅛
55⅝	8⅝	Shubert Theatre	......	18⅝	18⅝	18⅝	− ⅛
99	21	Simmons Co	8	22⅝	22⅝	22⅝	− ⅛
32	20	Sinclair Consol Oil 2	4	23⅝	22½	23⅝	+ ⅛
42	28⅝	Skelly Oil 2	......	30	29⅝	30	+ ⅛
36⅝	15	Snider Packing pf	......	20	20	20	
118	95⅝	Solvay Am pf ww 5½	5	110	110	110	+1
73	52⅝	Southern Cal Edison 2	3	57⅝	57	57⅝	+ ⅛
136⅝	89⅝	Southern Railways 8	3	96	94⅝	96	+1
101	90⅝	Southern Railways pf 5	1	92	92	92	
37⅝	19⅝	Spang Chalfant	......	22⅝	22⅝	22⅝	+ ⅛
30⅝	13⅝	Sparks Withington 1	1	21⅝	20⅝	21⅝	+ ⅛
10⅝	6	Spear & Co	......	6⅝	......	6⅝	
52	10⅝	Spiegel May Stern	1	13⅝	13⅝	13⅝	......
29⅝	17	Standard Brands 1½	4	19⅝	19⅝	19⅝	+ ⅛
7	3⅝	Standard Comer Tob	......	4⅝	4⅝	4⅝	
129⅝	84⅝	Standard Gas & E 2½	3	92⅝	91½	92⅝	+2⅝
75	58⅝	Stand Oil Cal 2½	13	62⅝	61⅝	61⅝	+ ⅛
84⅝	67⅝	Stand Oil (N J) 2b	12	70⅝	69	70⅝	+2⅝
40⅝	30	Stand Oil (N Y) 1.60	5	32⅝	31⅝	32	− ⅛
20⅝	9⅝	Sterling Sec A	1	10⅝	10⅝	10⅝	− ⅛
14⅝	11	Sterling Sec pf 1.20	1	12⅝	12⅝	12⅝	− ⅛
115⅝	70⅝	Stone & Webster 4	2	79⅝	78	79⅝	+1⅝
47⅝	24⅝	Studebaker 4	3	32⅝	31⅝	32⅝	+1⅝
70	50	Sun Oil 1	1	58⅝	58⅝	58⅝	+1⅝
41⅝	40	Superheater Co 2½	......	41⅝	41⅝	41⅝	+ ⅛
15⅝	9⅝	Sweets Co of Am 1	1	12	11⅝	12	+ ⅛
		—T—T—T—					
26⅝	15⅝	Telautograph Corp 1¼b	......	17⅝	17⅝	17⅝	
17	11	Tennessee Copper 1	7	12⅝	12⅝	12⅝	+ ⅛
60⅝	50⅝	Texas Corp 3	3	52	51⅝	52	+ ⅛
67⅝	48⅝	Texas Gulf Sulphur 4	2	54⅝	53⅝	54⅝	+ ⅛
14⅝	8⅝	Texas Pac C & Oil	......	9⅝	9⅝	9⅝	0
32⅝	18⅝	Texas Pac Land Trust	2	20	19⅝	20	+ ⅛
29⅝	11	Thermoid Co	......	11⅝	11⅝	11⅝	− ⅛
46⅝	25	Third Nat'l Invest 1	1	28⅝	28⅝	28⅝	+ ⅛
18⅝	9	Thomp Starrett	......	10	10	10	+ ⅛
17⅝	10⅝	Tide Water A Oil .80	10	14⅝	13⅝	14⅝	+ ⅛
89	78	Tide Water A Oil pf 6	1	81¼	81¼	81¼	−1¼
89⅝	55⅝	Timken Roller Bear 3	1	58	57⅝	58	0
6⅝	2⅝	Tobacco Prod	......	4⅝	4⅝	4⅝	0
18⅝	7⅝	Tobacco Prod A .80	2	13	13	13	+ ⅛
24	16⅝	Transcont Oil .20	2	18⅝	18⅝	18⅝	+ ⅛
18⅝	9⅝	Tri-Continental	1	12⅝	12⅝	12⅝	+ ⅛
37⅝	25	Truscon Steel 1.20	......	28	28	28	+ ⅛
		—U—U—U—					
188	88⅝	Underwood El Fisher 5	......	90	87⅝	90	
17⅝	9⅝	Union Bag & Paper	......	11	11	11	
106⅝	62	Un Carb & Carbon 2.60	8	70	67⅝	70	+1⅛
50	37	Union Oil (Cal) 2a	8	41½	41½	41½	0
242⅝	200	Union Pacific 10	......	218⅝	217	218⅝	+ ⅛
99	48⅝	United Air & Tran	15	53⅝	52	53⅝	+1⅛
58⅝	36	United Bis (Amer) 1.60	......	47⅝	47	47	
140	117	United Bis (Amer) pf 7	......	117	117	117	
84	40⅝	United Carbon 2	2	45	45	45	− ⅛
9	4	United Cigar Store	1	7⅝	......	7⅝	− ⅛
68	56⅝	United Cigar Store pf 6	2	65⅝	65⅝	65⅝	
52	28⅝	United Corp ¾	847	22⅝	21⅝	22⅝	+1⅝
53⅝	46⅝	United Corp pf 3	1	49⅝	48⅝	48⅝	− ⅛
19⅝	7	United Elec Coal	......	8⅝	8⅝	8⅝	+ ⅛
105	83	United Fruit 4	......	92⅝	92⅝	92⅝	− ⅛
49⅝	31⅝	United Gas Imp 1.20	8	36⅝	35⅝	36⅝	+ ⅛
14	4⅝	United Stores Corp A	2	12⅝	12	12⅝	+ ⅛
43⅝	15⅝	United Stores Corp pf	1	45⅝	45⅝	45⅝	+ ⅛
38⅝	18⅝	Uni S C I P & Fdy 2	4	21⅝	20	21⅝	+ ⅛
31	18⅝	Uni S C I P & F pf 1.20	1	18⅝	18⅝	18⅝	− ⅛
32⅝	16	United States & For S	1	17⅝	17⅝	17⅝	+ ⅛
103	40⅝	United States Freight 3	1	51⅝	51⅝	51⅝	+ ⅛
20⅝	17⅝	United S Hoffman M 2	2	19	19	19	
139⅝	62⅝	U S Ind Alcohol 6	1	66⅝	66	66⅝	+2⅝
76⅝	48⅝	United States Rlty Im 5	1	53⅝	53⅝	53⅝	0
65⅝	41⅝	United States Rub 1 pf	......	44	44	44	+ ⅛
198⅝	151⅝	U S Steel 7	26	160⅝	158⅝	160⅝	+2⅝
145⅝	141	U S Steel pf 7	1	145⅝	145⅝	145⅝	− ⅛
39	25	Universal Leaf Tob 3	......	25	25	25	
9⅝	3⅝	Universal Pipe & Rad	1	4⅝	4	4⅝	+ ⅛
46	30	Utilities Pow & Lt A 2a	8	33	32⅝	33	+ ⅛
		—V—V—V—					
7⅝	2⅝	Vadsco Sales	10	3	2⅝	2⅝	− ⅛
148⅝	45⅝	Vanadium Steel 3	87	55⅝	51⅝	55⅝	+4
105⅝	100	Vir Elec & Pow 6% pf 6	......	108	108	108	+2⅝
149⅝	63	Vulcan Detinning 4	......	70	69	69⅝	+ ⅛
100	85	Vulcan Detinning pf	†10	97	97	97	
		—W—W—W—					
67⅝	30	Wabash Railroad	2	35⅝	34⅝	35⅝	+ ⅛
31⅝	24½	Waldorf System 1½	1	26	25⅝	26	0
41⅝	21½	Walworth Co 2	1	24⅝	23⅝	24⅝	+1⅛
50	21½	Ward Baking A	†10	24⅝	24⅝	24⅝	− ⅛
15⅝	4⅝	Ward Baking B	2	8	7⅝	7⅝	− ⅛
80⅝	38½	Warner Bro Pict 4	15	42⅝	41⅝	42⅝	+ ⅛
82	40⅝	Warren Bros 3	1	46	46	46	− ⅛
43⅝	28⅝	Warren Fdy & Pipe 2	8	29⅝	29⅝	29⅝	− ⅛
29⅝	22⅝	Wesson Oil & Snow 2	2	23⅝	23⅝	23⅝	0
59⅝	50⅝	Wesson Oil & Snow pf 4	1	56	56	56	
24⅝	11⅝	Western Dairy Prod B	2	13	12⅝	13	
36	18⅝	Western Maryland	2	25	24⅝	25	+ ⅛
58⅝	38⅝	Western Pacific pf	......	42	41⅝	42	+1
219⅝	150⅝	Western Union Tel 8	2	166⅝	166	166⅝	+4⅝
201⅝	124⅝	Westinghouse E & M 5	26	140⅝	135⅝	140⅝	+4⅝
48⅝	29⅝	Weston Elec Instru 1	......	34⅝	34⅝	34⅝	+ ⅛
21	7	Westark Radio St 2a	2	10	9½	10	+ ½
48	27⅝	White Motors 2	8	32⅝	31	32⅝	
18⅝	5	White Sewing Mach	......	5⅝	5⅝	5⅝	0
11	5⅝	Willys-Overland	2	6	5⅝	6	− ⅛
85	62	Willys-Overland pf 7	......	66	66	66	+1
72⅝	51⅝	Woolw'th (FW) Co 2.40	1	57⅝	56⅝	57⅝	+1⅝
160	67⅝	Worthington Pump	2	132	129½	132	+3⅝
78½	60⅝	Wrigley (W) Jr 4	10	74⅝	72⅝	74⅝	+2⅝
		—Y—Y—Y—					
34	12⅝	Yellow Tr & Coach	87	27½	26	27½	+ ⅛
105	72	Yellow Tr & Coach pf	†20	90½	90	90	−1
		—Z—Z—Z—					
16⅝	5⅝	Zenith Radio	12	8⅝	8½	8⅝	+ ⅛

*Ex-dividend. †Ex-rights. (a) Plus extras. (b) Including extras. (c) Transactions in cash. (d) Partly stock. (f) Quarterly payable in common stock. (g) Extra 45 stock. (h) Paid so far this year. (j) Payable in stock.

LIVESTOCK MARKETS

Pittsburgh.

(United States Department of Agriculture)

Total receipts—5 cars.

Hogs—Receipts 600; market 25c higher; light light, 140-160 lbs., good and choice, $10.25@10.60; light weight, 160-200 lbs., good and choice, $10.50@10.60; medium weight, 200-250 lbs., good and choice, $10.10@10.60; heavy weight, 250-350 lbs., $9.50@10.40; packing sows, 275-500 lbs., medium and good, $7.75@8.50; slaughter pigs, 100-130 lbs., good and choice, $9.50@10.50.

Cattle—Receipts 100; market nominal; steers, 900-1,100 lbs., good, $9.75@10.50; medium, $8.00@9.75; common, $6.00@8.00; steers, 1,100-1,300 lbs., good, $10.00@10.50; medium, $8.25@10.00; heifers, 550-850 lbs., good, $9.00@9.50; common and medium, $6.25@9.00; cows, good, $6.50@7.25; common and medium, $4.75@6.50; low cutter and cutter, $2.75@4.75; bulls (yearlings excluded), good (beef), $7.00@7.50; cutter, medium, $5.00@7.00.

Calves—Receipts 25; market steady to weak; vealers (milk-fed) good and choice, $11.50@12.50; medium, $9.75@11.50; cull and common, $6.00@9.75; calves (250-500 lbs.) good and choice, $9.50@11.50; common and medium, $6.00@9.50.

Sheep—Receipts 250; market steady; lambs (9 lbs. down) good and choice, $10.25@11.50; medium, $8.50@10.25; (all weights) common, $6.00@8.50; yearling wethers (90-110 lbs.) medium choice, $4.50@7.00; ewes (90-120 lbs.), medium-choice, $2.50@3.00; (120-150 lbs.), medium choice, $2.00@2.75; (all weights), cull and common, $1.00@2.50.

Chicago.

Hogs—Receipts, 21,000, including 4,000 direct; strong to 10c higher; mostly 10c higher; fairly active to shippers and small packers; top, $9.80; light light, good and choice, 140-160 lbs., $9.50@9.75; light weight, 160-200 lbs., $9.60@9.80; medium weight, 200-250 lbs., $9.20@9.80; heavyweight, 250-350 lbs., $8.25; packing sows, medium and 160-200 lbs., $9.60@9.80; medium weight, 200-250 lbs., $9.20@9.80; heavyweights, 250-350 lbs., $8.75@9.30; packing sows, medium and good, 275-500 lbs., $7.50@8.40; slaughter pigs, good and choice, 100-130 lbs., $8.75@9.50.

Cattle—Receipts, 2,500; calves, 1,000; generally steady to strong; undertone firm on yearlings and dull on weighty steers; top, $11.25; slaughter cattle and vealers, steers, good and choice, 600-900 lbs., $10.00@11.75; 900-1,100 lbs., $9.50@12.00; 1,100-1,300 lbs., $9.25@11.50; common and medium, 600-1,300 lbs., $6.75@9.50; heifers, good and choice, 550-850 lbs., $9.75@11.25; common and medium, $6.00@9.75; cows, good and choice, $7.00@9.00; common and medium, $5.00@7.00; low cutter and cutter, $4.00@5.25; bulls (yearlings excluded), good and choice (beef), $7.00@8.50; cutter to medium, $6.00@7.50; vealers (milk fed), good and choice, $11.50@13.50; medium, $10.00@11.50; cull and common, $8.00@10.00; stocker and feeder cattle, steers, good and choice, 500-1,050 lbs., $7.75@8.50; common and medium, $5.50@7.75.

Sheep—Receipts, 5,000; active, strong, to 25c higher; native lambs, $10.75 to mostly $11.00; three loads range lambs, $11.50; fat ewes strong, mostly $3.00@3.50; feeding lambs scarce. Slaughter sheep and lambs: Lambs, 90 lbs. down, good and choice, $10.50@11.50; medium, $9.00@10.50; all weights, common, $8.50@9.00; ewes, 90-150 lbs., medium to choice, $2.00@3.75; all weights, cull and common, $1.00@2.50; feeding lambs, 50-75 lbs., good and choice, $7.25@8.00.

East Buffalo.

Hogs—Receipts, 1,400; holdovers, 200; most 160-250 lbs., butchers 10@15c lower; bulk, $10.25@10.35; weightier butchers, light lights and pigs steady to 5c lower; 250-300 lbs., butchers, $10.00@10.25; light lights and pigs, $10.35@10.50; packing sows steady at $8.00@8.25.

Cattle—Receipts, 150; steady; most fat cows $5.25@6.50; cutter grades, $3.50@4.75; medium bulls, $5.50@6.50.

Calves—Receipts 600; steady; good to choice vealers, $12.50@13.00; common to medium, $8.00@11.00.

Sheep—Receipts, 900; fat lambs fully 25c higher than yesterday's average; bulk good to choice, $12.00@12.50; common to medium, $8.50@11.00; fat ewes strong, largely $2.50@3.50.

INVESTMENT TRUSTS

SECURITIES—	Bid.	Asked.
Affiliated Inv Inc	5	5½
Do new units	63	70
Alex Hamilton Inv A	19	20
Alliance Inv Corp com	20	23
Am Brit & Cont 6s pfd	60	70
Am & Cont Corp	17	19
Am Founders	12⅝	13⅝
Do 6s pfd	41½	43½
Do 7s pfd	45½	50½
Do 1-70 pr	17	.21
Do conv pfd ctfs	82	......
Do war	1⅝	......
Do 1-40th com	.25	.29
Am Ins Stocks	14	16
Am Util & Gen A	15	18
Do allot ctfs	82	87
Asso Stand Oil Shares	10½	11
Atlantic Sec pfd	38	41
Do war	1	......
Am & Gen Sec Corp A	17	......
Do B	4	......
Do 6s pfd	41	......
All & Pac Int Units	28	31
Do pfd war	30	40
Bankers Nat Inv	28	30
Bancamerica Corp	15½	16
Basic Industry Shares	7⅝	8⅝
British Type Invest	9⅝	10⅝
Capital Manage	23	31
Chain & Gen Equities	4	......
Do 6½s pfd	60	67
Chain Store Inv new	1	3
Do pfd	7½	......
Chartered Inv com	22	25
Do pfd	76	80
Chelsea Exchange A	4	6
Do B	4	6
Cont Metro Manashares A	4	4½
Corporate Trust Shares	7⅝	7⅝
Crum & Foster Ins B	55	59
Do pfd	100	102
Do B	36	39
Do 8s pfd	105	......
Deposited Bank Share Series	10⅝	11⅝
Do B	9⅝	10⅝
Diversified Trustee Shares A	21⅝	22⅝
Do B	18⅝	19⅝
Do C	7⅝	8
Federated Cap	10	12
Do units	17	18½
First Am Corp	8⅝	9⅝
Fixed Trust Shares A	13⅝	......
Do B	15⅝	......
Granger Trade	19	......
Guardian Inv Tr	20	22
Do pfd w	22	28
Globe Wimmin Trad	35	45
Incorp Equities	20	25
Incorp Investors	45	51½
Insurance Trust Shares	9⅝	10⅝
Investment Co of Am	37	41
Do pfd	89	95
Inter Sec Corp of Am A	45	......
Do B	15	......
Do 6s pfd	88	......
Investment Trust Asso	24	26
Investment Trust of N Y	9⅝	10⅝
Investment Trust Associates	18	22
Investors & Traders Inc	17¼	19¼
Jackson & Curtis Invest Assoc	50⅝	53½
Joint Investors	35	......
Leaders of Industry	10⅝	11½
Mass Investors Trust	40	42⅝
Mohawk Invest	56⅝	59⅝
Nassau Manage Corp	39	45
Nat Investors Shares	8⅝	9⅝
Nationwide Securities	8⅝	9
North Am Trust Shares	7⅝	8¼
North & South Am Corp B	1	2
Northern Secur	128	132
Old Colony Invest Trust	42	47
Old Colony Trust Asso	15	18
Oil Shares Inc Units	18¼	32
Overseas Secur	10	12
Petroleum Trad A	21	25
Power & Light Sec Trust	52	54
Power and Rail Trustee Shares	12¼	13⅝
Reybarn Co	13	14⅝
Reynolds Invest	11½	12
Second Inc Equities	7⅝	8
Second Int Securities Cp A	28	......
Do B	7	......
Do 6s 1st pfd	41	......
Securities Corp Gen pfd	102	106
Selected Am Shares	6⅝	7⅝
Stand Oil Trustee Shares	14⅝	15⅝
Stand Am Trust Shares	8⅝	9⅝
Stand Oil Trust Shares	9	11
Spencer Track Fund Inc	33⅝	35⅝
S W Straus Inv Units	50	51
Super Cp of Amm Shrs A	8⅝	9⅝
Do B	8⅝	8⅝
Trustee Stand Oil Shares A	9	......
Do B	9⅝	10½
Union Financial A	8	10
United Cap A Units	30	......
Do B Units	40	......
United Ins Trust Shares F	15	16⅝
United N Y B & P Shrs C	17	18⅝
United Oil Tr Shrs H	10½	11⅝
Do B	9⅝	10
U S E L & P Shrs A	35⅝	37⅝
Do B	9⅝	10⅝
U S & Brit Ins Co 12s A	18	......
Do B	4	......
Do 3s pfd	41	......
United Founders	.27	.32

DULL WEEK-END FOR LOCAL STOCKS

Traders Abandon Floor As Stagnation Marks Dealings on Exchange

An unusually dull trading session, with prices showing only small fractional variations, marked the week-end on the Pittsburgh Stock Exchange today.

Small lot transactions in a few of the leaders and a moderate turnover in some of the lower-priced issues constituted the day's performance. Attendance at the exchange was small. Floor men took advantage of the stagnant trading situation to get away for an extra day and a few evening-up transactions comprised the bulk of the session's dealings.

A scant half dozen issues appeared in the list during the first hour, and in this group the changes were all confined to the smaller fractions. Lone Star Gas, leader of the fuels, held at its previous level, while Shamrock Oil was up slightly. The heavy industrial were entirely neglected.

LOCAL STOCKS

Saturday, July 12, 1930.
(Quotations at the Close.)

Banks—	Par.	Bid.	Ask.
Allegheny Trust	100	2[illegible]	......
Bank of Pgh. N. A.	50	......	137
Colonial Trust	100	213	......
Commonwealth Trust	100	......	225
First National at Pgh.	100	......	405
Pennsylvania National	100	275	......
Peoples-Pittsburgh Trust	20	......	160
Union National	100	315	......
Western Svgs. & Deposit	50	130	150
Miscellaneous—			
Allegheny Steel	..	......	53
Aluminum Goods Mfg.	..	16	......
American Austin Car	..	6⅝	7
American Fruit Growers	..	......	20
Am. Fruit Growers pfd.	100	75	......
Arkansas Gas	..	9⅝	10
Arkansas Gas pfd.	10	7⅝	8
Clover Splint Coal	..	46	......
Clover Splint Coal pfd.	100	90	......
Consolidated Ice	50	5	......
Consolidated Ice pfd.	50	......	27
D. L. Clark Candy	..	......	[illegible]
Devonian Oil	10	9	[illegible]
Donahoe's Inc. A	..	......	[illegible]
Electric Products	..	......	[illegible]
Independent Brewing	50	1½	......
Jones & Laughlin pfd.	100	121	......
Joseph Horne	..	24⅝	......
Joseph Horne pfd.	100	104	......
Liberty Dairy Products	..	......	20
Lone Star Gas	..	37⅝	38
McCrady-Rodgers pfd.	100	49	......
Mesta Machine	5	26⅝	27
Nat. Fireproofing pfd.	50	28⅝	......
Petroleum Exploration	5	27⅝	......
Phoenix Oil	.25	......	.40
Pittsburgh Forgings	..	18	......
Pittsburgh Oil & Gas	5	......	3
Plymouth Oil	5	26⅝	27
Pruett-Schaffer Chemical	..	10	......
Reymer & Bros. Inc.	..	18	19
San Toy Mining	1	......	.04
Shamrock Oil & Gas	..	14⅝	......
Union Storage	25	42	......
United States Glass	25	4	......
Waverly Oil Works A	..	15	......
Wiser Oil	25	16	18
Bonds—			
Independent Brewing 6s	..	58	65
Pittsburgh Brewing 6s	..	81½	......
West Penn Traction 5s	..	......	88

Summary for the Day.

	Shares.	Price.
Aluminum Goods Mfg	100 @	16
American Austin Car	100 @	7
Lone Star Gas	100 @	37⅝
Do	110 @	37⅝
Do	50 @	37⅝
Do	15 @	37⅝
Do	10 @	37⅝
Pittsburgh Plate Glass	50 @	45½
Pruett-Schaffer Chemical	50 @	10
Shamrock Oil & Gas	100 @	14⅝
Do	100 @	14⅝
Do	100 @	14⅝
Do	100 @	14⅝
Do	100 @	14⅝
Do	100 @	14⅝
Do	100 @	14⅝

UNLISTED STOCKS.

	Par.	Bid.	Ask.
Copperweld Steel	..	......	41
Internat. Business Inve.	1	1⅝	1⅝
Leonard Oil	25	......	......
Western Public Service	..	21	22
West. Pub. Serv. rights	..	1⅝	1⅝

	Shares.	Price.
Copperweld Steel	100 @	40
International Business Inve.	50 @	1⅝
Do	50 @	1⅝
Leonard Oil	50 @	[illegible]
Mayflower Drug	100 @	4⅝
Do	10 @	4⅝
Western Public Service rights	100 @	1⅝

LOCAL CURB

(Furnished by Moore, Leonard & Lynch.)

Security—	Bid.	Ask.
*Ally. B'vue & F'ville 5s '35	90	92
Am. Fruit Growers 7s '30-'31	99½	100½
Do. 7s '32-'40	97	101½
Bolivar Coal 6s '45	90	......
Broadway Mtre. Bldg. 6s '48	95	97
Cent. Ohio Steel Pdts. 6s '43	97	100
Citizens Water 5½s '51	91	95
Do. 5s '51	87	91
Clover Splint Coal 6s '38	98	101
Connecticut Coke 5s '48	98	99
Crescent L. W. & C. 6½s '38	98	102
†Dilworth, Porter 6s '39	100	101½
Dixie G. & U. 6½s '38 w. w.	92	95
Dough'sal Hill Elec. 6½s '41	90	100
Follansbee Bros. 5s '47	97	98½
Frick (H. C.) Coke 5s '30-'32	99½	......
Do. 5s '33-'44	100	......
Fry (H. C.) Glass 6s '31	......	92
Frick-Reid Supply 6s '43	98	100
Grant Building 7s '47	95	98
Hanni (M. A.) 6s '34	99½	100½
Jones & Laughlin Steel 5s '39	102½	104
Kaufmann D. S. sec. 5½s '38	92½	94½
Loews Thea. & Real. 6s '47	92	97
Macintosh-Hemphill 6s '49	87	91
McClintic-Marshall 5½s '32-'37	100½	101½
McKinney Mfg. 6s '43	......	90
*Mt. Wash'n St. Ry. 5s '33	95	97
Nat. Union mtge. 6s '31-'41	92	95
National Fireproofing 5½s '47	91½	94
Ohio Valley Clay 6½s '41	97	100
Oklahoma Nat. Gas 6s '46 A	94	97
Do. 5s '48 B	78	82
*Penn Federal Corp. 6s '46	94	97
Penna. State Water 5½s '52	90	95
Pgh. Crucible Steel 5s '31-'32	99½	......
Do. 5s '32-'40	100	101
Pgh. Hotels Corp. 1st 5½s '48	88	93
Pgh. Parking Garages 6s '43	98	99½
*Pgh. Railways gen. 5s '53	100½	102½
Pgh. Term. W. & T. 5s '38	45	55
Pgh. Valve, F. & C. 6s '42	......	90
Pgh.-Westm'land Coal 5s '47	86	87½
Porter (H. K.) 6s '46	......	92
Rail & River Coal 5s '39	97	99
South Pgh. Water 5s '50	97½	99
Do. 5s '60	93½	95
Southern Traction 5s '50	91	97
Spang, Chalfant 5s '48	95	97
Standard Plate Glass 6s '30	......	......
Stand. Textile Pdts. 6½s '42	......	71
Stanley-Rowland-Clark 6s '46	85	88
Steubenville Pottery 6½s '40	97	100
St. Clair Furnace 5s '30-'31	99½	......
Do. 5s '32-'39	100	......
Superior Steel 6s '39	92	94
Ward Baking 6s '37	102½	104
Wheeling Traction 5s '31	......	90
Wilson-Snyder Mfg. 6s '41	90	92
‡Witherow Steel 6s '53	100	102
Yough. & Ohio Coal 5s '33	98½	......

*Guaranteed by the Philadelphia Co. by endorsement. †Assumed by the Republic Steel Corp. ‡Guaranteed by Loew's Inc. by endorsement.

WALL STREET HEARS

That insurance companies have been slowly accumulating stocks, but that no attempt has been made to purchase large blocks.

That Radio Corporation's report for the first half will be out around the middle of August. Wall street is eager to learn the results, as no report of the first quarter was made.

That reports of a decline in Air Reduction's earnings are without foundation, and as a matter of fact first half net will approximate $3.85 a share, against $3.45 in 1929.

Liverpool Wheat Market.

LIVERPOOL, July 12.—Wheat was due 2 to 2½ pence lower. Opened 1⅜ to 1⅞ pence off, and closed 1⅜ to 1⅞ pence lower.

Money Market.

LONDON, July 12.—Bar silver 15 11-16d per ounce. Money 1½ per cent. Discount rates, short bills, 2⅜ per cent; three months, 2⅜ per cent.

NASH DIVIDEND CUT MIRRORS SLUMP

Action Emphasizes Sharp Decline in Auto Makers' Profits; Policy Changed

NEW YORK, July 12

Reduction in dividend of Nash Motors Company to a $4 annual basis as compared with $6 formerly paid, places spectacular emphasis upon current conditions in the motor industry. It is the first time since the company inaugurated dividends in 1918 that there has been any downward revision in the rate. Also the revision has been made by a company whose steady growth has been outstanding, and whose financial position has become more strongly entrenched with cash assets than any other in the industry.

HAS FINE RECORD

Starting in 1918 with a moderate disbursement of $1,050,000 in common dividends, the rates have been increased until the peak was reached under the former $6 rate with annual payments amounting to $16,380,000. The new $4 rate on the stock will require the disbursement of $10,920,000.

Judging from the current outlook, another precedent probably will be established this year in that for the first time in 14 years existence the Nash Company will fail to show its dividend requirements for the year earned.

NOW ON $4 BASIS

The $4 rate inaugurated with the payment of a quarterly dividend of $1 a share on August 1 is in excess of earnings in the second quarter. For the first half of its fiscal year—the six months ended May 31—the company reported net profits of $3,715,408 after all charges, equivalent to $1.36 a share on 2,730,000 shares of capital stock, while dividends declared during this period have aggregated $2.50 a share of which $1.14, or more than $3,000,000 will be paid from accumulated surplus.

CUTS INTO SURPLUS

The company apparently has modified its policy with respect to distribution of surplus under current depressed conditions in the motor industry. Three months ago, President C. W. Nash stated that the large accumulation of cash surplus rightly belonged to the stockholders, and, in his judgment, it was the proper time to distribute a little of it to them. Earnings for the first quarter of the year had been only $1,782,512, or 65 cents a share, although the dividend declared at that time was $1.50 a share, of which 85 cents a share, or $2,300,000, had to be provided from surplus.

BETTER SECOND QUARTER

There was considerable improvement in profits during the second quarter. Earnings after all charges, and a liberal reserve during this latter period, were $1,932,896, or 71 cents a share, an increase of $150,384. However, the dividend of $1 a share will require the distribution of only 29 cents a share from surplus which is 34 per cent of the amount distributed from surplus three months ago.

Boy Hiding in Rain Barrel Drowned

ROCHESTER, N. Y., July 12.—(AP.)—His effort to outwit his playmates by hiding in a rain barrel while playing "hide and seek" in the yard of his farm home near here cost Frank Samborsk, 5, his life. Not realizing the large barrel was nearly full of water, Frank climbed to the top and tumbled in before he could save himself. His body was found a short time later by his playmates.

Court Refuses to Oust Constable

Judge Thomas J. Ford in Quarter Sessions Court, handed down an order refusing to oust Constable Stanley Rozaski, of the Second Ward, Glassport. Citizens had charged Razaski with intoxication and with visiting speakeasies. At a hearing, the constable denied the charges.

Master Mysteries

By ARTHUR HOERL

His Last Performance

What Has Gone Before

Alvin Merle, famous Broadway stage star, is mysteriously murdered in his dressing room after an evening performance. Robin Dale, reporter, finds Capt. Blake and Sergt. Jardin, of the Homicide Squad, at work on the case. Michael, stage-door keeper, and Murray Clyde, the stage manager, are questioned. All the testimony shows that no one entered or left the dressing room during the period Merle was killed. A single window in the room is iron-barred. A mysterious face suddenly appears at the window. It is Permelia Gregory, Merle's leading lady, who was in love with him. In a theater across an alley from Merle's is the dressing room of Merle's wife, known professionally as Ethelyne Wynne. Visiting this room, Dale finds the torn card of Ralph Byrnes, well-known gambler. The police next day discover that Byrnes and Ethelyne Wynne leased an exclusive apartment in the name of Mr. and Mrs. Ralph Byrnes, before Alvin Merle's death. The next day Michael, stage-door keeper, tells of the strange actions of Belle Sergent, a chorus girl, when calling on Merle. Before Belle is traced for questioning she is found strangled to death in her flat.

Now Go on With the Story

CHAPTER VI

In 15 minutes they were all gathered at the flat on Fifty-third street, Capt. Blake, Jardin, a couple of policemen, Dale and after a little while Wilfred Sands arrived.

Belle Sargent was lying in bed, clothed only in a flimsy nightgown. The sash of her bathrobe was twisted about her neck and tightly knotted. The ghastly expression on her distorted features plainly told of strangulation. The bed was in a state of disorder telling how she had flayed her arms and legs in the frantic struggle against death.

Jardin covered the body with a sheet while they inspected the flat. It was a cheap place, but scrupulously tidy. Upon the mantle, like a companion in tragedy, was a large, framed photograph of Alvin Merle.

"Here's something!" There was excitement in Robin Dale's voice. He held aloft what appeared to be a bound manuscript of some kind.

"What is it?" he queried.

"A copy of the play, Paramour."

"What do you want us to do, read it?" grunted Jardin.

"It would be very educating for your mind, Sarge, if you could grasp it."

As Dale spoke he held out the manuscript toward Sands and Capt. Blake. Across the cover of it was written, in large letters, with a blue pencil: "Parmela Gregory's copy."

One of the policemen had been sent to bring in the landlady and now returned with her. She was nervous and excited.

"It's goin' to ruin me, sirs, an' I'm a poor widderlady."

"Calm yourself a little madam. Your answers to the questions I'm going to ask will have a big bearing on the discovery of the murderer. If you answer them very carefully you may be the means of solving this mystery and then you'll be famous instead of bein' ruined."

Dale always admired the manner in which Capt. Blake handled witnesses and others from whom he hoped to get information. He had the landlady actually believing herself a heroine of the affair.

"First, did Miss Sargent have any callers last night?"

"Now you see, sir, I don't usually watch who comes in and out of the house, because I never take anybody but decent people in here. But last night I seen two people go to the poor girl's room. First a lady—a tall lady in swell clothes. She didn't stay very long. Then, later, a man called. He was awful shabby. I wondered how a sweet, pretty girl like Miss Sargent could know a poor old man like that."

"Did he stay in Miss Sargent's flat very long?"

"That I couldn't tell you, sir. I went to the movies after that and didn't come home until nearly eleven."

"Of course, you don't know if the man was still there."

"I didn't hear nobody go out after I came in."

Throughout this questioning, Robin Dale was seated near the window, leafing idly through the manuscript of "Paramour." Despite this evident preoccupation he did not miss a word that passed. The landlady had made her last statement when suddenly Dale sprang to his feet with a cry of exultation.

"Damn, we've been fools!"

"What do you mean, Dale?" asked Sands eagerly.

"We've all forgotten one important thing! No, I can't be sure yet, Captain, will you call the office and see if Dr. Wattles' official report on the autopsy has been turned in. There's one little time element I want to account for."

"Jardin, call the office!" said Blake.

There was a hushed air until Jardin made the connection. He asked about the report. It was in.

"May I have them read it to me over the phone, Captain?"

"Go right to it, Dale."

Robin Dale took the receiver and asked the attendant to read the report. For fully three minutes no one spoke. Finally Dale hung up. There was a gleam of excitement in his eyes.

"Eleven fifteen is confirmed as the time of Merle's death. It's now half past nine. I'd like to meet all you gentlemen at the Christine Theater at noon. I'll be prepared then to describe exactly the way Alvin Merle met his death and who the guilty one is, Captain Blake. I wonder if you'd have all the principals there . . . I know they'd all be interested, too. Better arrange for enough men to cover all exits because the guilty one is going to be present. That one is now resting securely because dead women tell no tales and whatever Belle Sargent knew she's carried to the grave with her."

"What's the idea, Dale, in this suspense business," growled Jardin.

"I'll be honest with you, Sarge—I just want time to get to the office, knock out the story so it'll be on the street while you're making the pinch. I'll even write that in the story for you, Sarge."

"Aren't you afraid of putting the Daily Journal out of business some day by making a serious mistake in judging murderers?"

"It won't be this time, Mr. Sands, but if I ever do I'm going to ask Capt. Blake for a job."

"And you're going to get it."

Thanks Captain. I'll see you all at eleven and then we'll go through the act of seeing a man murdered in a room that it didn't seem possible for a soul to enter."

What gave Robin Dale the final clue to the one who murdered Alvin Merle? How is he going to show the manner in which the crime was committed? And who is the guilty one? What was the motive for the crime? The solution will be published in the Sun-Telegraph next Saturday.

(Copyright, 1930, King Features Syn., Inc.)

Solution of 'The Wayne Murder,' Last Week's Mystery Story

". . . Ready? Silas Wayne killed by his son!" Dale paused for a moment before he continued. "Yes, I know, Pop, Wayne wasn't married! What's funny about that? Son is still okay. Dr. Bailey is brought into the Wayne home by Miss Sheen, who is his mother, and also Silas Wayne's housekeeper."

Dale, as he continued his report, saw that Dr. Bailey made no effort to get away for, suddenly, Miss Sheen collapsed in her chair and the doctor went quickly to his knees beside her. Capt. Blake motioned to Jardin to take charge of the culprit while he himself remained at the door.

The motive was vengeance that grew out of a bitter hatred Dr. Bailey bore toward Silas Wayne for the heartless treatment of a mother who had given her life to an ungrateful man. The rewrite man can play that angle up, Pop. The crime was committed in a most ingenious manner. Dr. Bailey placed an overdose of sleeping powder in Silas Wayne's drinking water and then when he succumbed to its effects, made a supposed examination of the unconscious man under the very eyes of the assembled household, to whom Silas Wayne's sudden collapse was apparently caused by the dagger thrust. "But this was not the case, for Silas Wayne was alive until Dr. Bailey lifted him back into his chair, during which action he drove the dagger into the old man's heart, actually committing the murder in the sight of eight people.

"The police delayed making the arrest because of another unexpected tragedy following the first murder. Claude Wayne, nephew and secretary to the murdered man, was found strangled to death during the course of the investigation, and later an attempt was made on the life of Gloria Dryden, the ward of Silas Wayne. These crimes the police quickly traced to Stephen Boulter, who is married to a niece of old Silas Wayne, and his obvious motive was to eliminate all the heirs to the estate so that it might be inherited without coniestants by his wife." Robin Dale was watching a struggle near the door. "You can spread yourself, Pop, on account of Capt. Blake's battle with Stephen Boulter, who tried to escape when confronted with his crime. Both prisoners are in the custody of the police and District Attorney Wilfred Sands, who personally conducted the investigation, collected sufficient data and proof to assure the conviction of both prisoners . . . That'll do for the bulldog edition, Pop . . . I'll come right down and fix up a story for the morning . . . and say, Pop, be sure there are some cigarets in the office 'cause I won't have time to stop for any . . ."

(Copyright, 1930, King Features Syn., Inc.)

CURIOUS CREATURES

TREE CLIMBING FISH.
MUD SKIPPER
OF TROPICAL ASIATIC WATERS
AS THE TIDE RECEDES HE COMES ASHORE, CLIMBING ROCKS AND TREE ROOTS, AND CAPERING ABOUT ON DRY LAND IN SEARCH OF INSECTS — THE PECTORAL, OR FRONT FINS, ARE QUITE LIKE ARMS, AND HE USES THEM FOR CLIMBING AND JUMPING.
RICHARD ADDISON 7-12

JARDINE NAMED TO EGYPT POST

WASHINGTON, July 12.—(AP.)—William M. Jardine, former Secretary of Agriculture, was chosen by President Hoover to be minister to Egypt.

Announcement of the appointment was made at the White House after word had been received from the Egyptian government that the former cabinet member was acceptable.

His nomination has not been sent to the Senate yet and indications were that it probably would be held until consideration of the London Treaty nears an end. Action on presidential nominations is the only function the Senate has while sitting in special session without the House, besides ratification of treaties.

Jardine, who entered the Coolidge cabinet in 1925, resigned at the end of that administration and headed an organization known as the Federated Fruit and Vegetable Growers Association.

McKeesport Starts Rosenberg Club

Political lieutenants of the late David Rosenberg, of McKeesport, honored his memory at a meeting last night in the Elks' Temple by organizing the David Rosenberg Republican Club of McKeesport. Twenty-one directors were chosen, who elected these officers: Attorney Armin H. Friedman, president; Ben I. Rosenberg, vice president; W. P. Broder, secretary; Dr. J. L. Auslander, treasurer.

The late Mr. Rosenberg was a Republican leader in McKeesport for 25 years, during most of which he was a member of City Council.

Nap on Railroad Track Costs Man Life

CORTLAND, N. Y., July 12.—(AP.)—Three linemen took a noon hour nap on the railroad track near Messengerville, N. Y., south of here, and one is dead and one near death. The third one woke an instant before a train plowed into them.

Harry Grodsek, 22, of West Chenango, died of a crushed skull, and Richard Payton, 21, of Whitehaven, Pa., is reported dying in a Cortland hospital from a fractured skull. Gordon Schoenfeldt, of Binghamton, was the man who woke in time to clear the path of the train. His shout of warning to his companions came too late.

Highway Opened Over Mountain Ridge

CONNELLSVILLE, Pa., July 12.—One more improved route across the Chestnut Ridge of the Allegheny Mountains has been provided by opening of a concrete highway between Normalville and Indian Head, connecting this section with the Lincoln highway east.

It has been announced that within a few weeks the four-mile stretch from Normalville to Mill Run will also be completed. It is another link in the Connellsville-to-Farmington highway, connecting with the National Pike at the latter place.

Engine Blast Kills One, Injures Two

PETERSBURG, Va., July 12.—(AP.)—One trainman is dead and two others are seriously injured in a Petersburg hospital as the result of an explosion of a Seaboard Air Lines express freight locomotive near here.

The dead man is Fred D. Drewry, Raleigh, N. C., and the injured, Fireman S. S. Taylor, Middleton, N. C., and Brakeman S. S. Wiggins.

Pastors to Speak At Church Session

WAYNESBURG, Pa., July 12.—The Rev. Alden J. Green, pastor of the Sheraden Methodist Protestant Church, Pittsburgh, and Rev. H. L. Freeman, president of Adrian College, Adrian, Mich., are scheduled to speak at the closing exercises of the leadership training course of the Pittsburgh Conference, Methodist Protestant Church, here Sunday evening.

-:- THE BIG HOUSE -:-

By JACK LAIT

(Adapted from the scenario by Frances Marion and George R. Hill.)
A Metro-Goldwyn-Mayer-Cosmopolitan Production.

(Continued from Yesterday)

Morgan Is Granted Pardon And Returns to Anne

CHAPTER XXIV.

Two weeks after the break led and lost by Butch, Morgan stood before Warden James Adams. The official was busy signing some papers, and Morgan stood at attention for moments. His arm was slung up, his body was stiff with casts, but he was in no serious danger. He had spent 10 days in the hospital—the hospital whence he had "taken the gate" once.

Finally the warden looked up.

"I sent for you, Morgan, to give you this," he said.

He handed Morgan a document which was headed:

"PARDON. Know all men by these——"

Morgan nearly fell over frontward.

"But—but—" he stammered.

"It means that the Governor, at my request, has granted you a complete pardon. You are a free man, my boy. FREE!"

Warden Adams walked from behind his desk and grasped Morgan by the hand. Then he sermonized in a stern voice:

"Morgan, I want to personally thank you for saving the lives of those 10 guards—especially of Pop Riker. You are now going out into a world which has been apprised through the newspapers of your heroism, but into a world which quickly forgets your white acts and never forgets your black deeds. You will always be an ex-convict. Every dubious move you make will cause people to wag their heads and say, 'What more can you expect of a man just out of the Big House?' It is hard for me to say these things to you, but I feel it my duty. Don't think that life is going to be rosy. Before, when you left prison by the wrong gate you went back to the old gang and you fell in with the ways that brought you in here and twice back here. I expected it. But I trust now you are going straight."

Goes to Anne

"Yes, sir," said Morgan in a touched but determined voice. Then: "When can I leave, sir?"

"You are a free man now. But you are entitled to a suit of civilian clothes. They are waiting for you. Also," he reached into his pocket, "one of the morning newspapers has asked me to give you this check for $4,280. It is money raised by the readers to reward your bravery and loyalty."

Morgan was too overcome to answer.

• • •

Morgan was soon on the train for the city, the gray walls of the prison behind him—forever, he knew. His first thought was of Anne. He went at once to the book-store.

When he arrived there he found her busily engaged in unpacking some books. The minute she saw him she dropped an armful and rushed toward him.

"I'm free—free!" he cried.

"I don't think I deserve all this happiness, John," she wept, flinging her arms around his neck. Then she was sorry.

"You poor boy—all shot up—but I'll get you well."

Knows About Kent

Morgan told her the whole story of the riot, and the only part that he faked was about Kent.

"Kent was caught in circumstances," he said. "He had no part in the rioting, but was forced into the cellhouse. He was a good lad, and the warden thought a lot of him—he was a good prisoner. He wasn't cut out for it, but he qualified——"

"Yes?" and Anne raised her eyebrows quizzically. "Don't palliate his crimes, John," she said simply. "I have been following the newspapers carefully, and with all due confidence in your story, which I am sure is told in double charity, I know that Kent was one of the prime factors in the riot. I feel sorry for his folks—I never became one of them—thank God—and——"

"Anyway, I always liked Kent—he was a pitiful kid," insisted Morgan.

"Let's talk of something else," interrupted Anne.

"What shall we talk about?—we are too happy for words," laughed Morgan.

"That's when I talk the most—when I'm happy."

The Best Customer

"How's the book business?"

"Terrible, since my best customer left."

"Is he back now?"

Morgan put one arm around her and began to look over the books.

"What would you like?" asked Anne in a mock professional tone.

"Something on foreign countries——"

"Hawaii?"

"That's it!"

"I'm *sorry*, Mister, but I haven't got a thing on the Hawaiian Islands—I have some ordered."

Morgan tightened her in his one good arm.

"Then, dearest," he said, "we'll have to go there and find out for ourselves, as long as there's no books to be had on the subject."

"When?" anxiously asked Anne.

"Last time I came after you I lost no time, did I?"

"But they stopped you!"

"I had no papers—now I've got one—tomorrow I'll have two—you're fifty-fifty on both."

(THE END.)

(Copyright, 1930, International Film Service Company, Inc.)

Court Refuses Bail In Murder Charge

Judge Samuel H. Gardner refused a petition asking that Frank Rodi, held on a murder charge, be released on bail. Rodi is accused of having shot James Hannan, 26, of 53 Congress street, in an argument during a card game in a poolroom at 1223 Fifth avenue, April 30. Rodi's petition for release on bail was based on his allegation that he shot Hannan in self-defense after Hannan had struck him.

Get the most out of the summer. Buy a Used Car from tomorrow's Classified Ads and enjoy new worlds of pleasure.

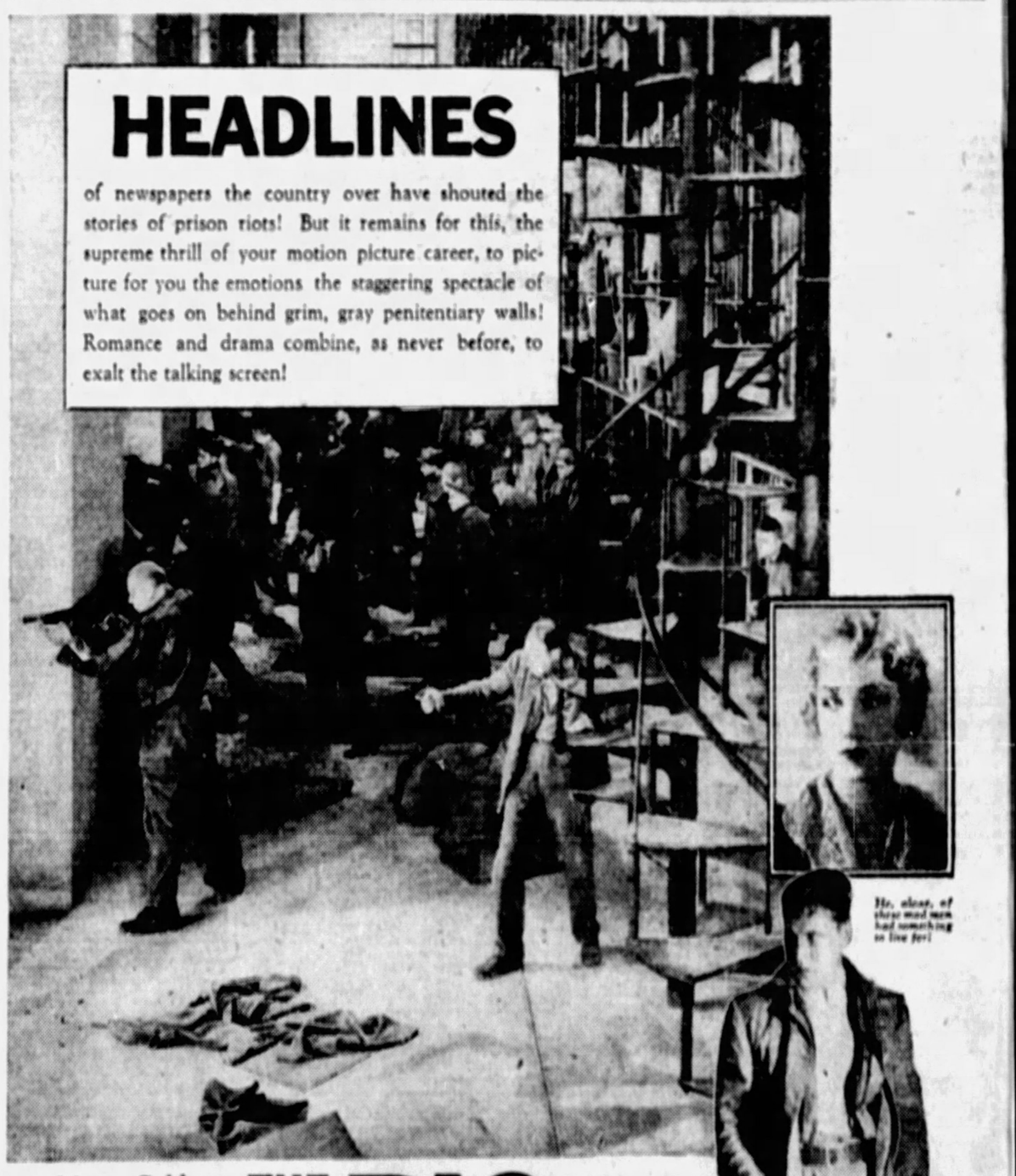
HEADLINES
of newspapers the country over have shouted the stories of prison riots! But it remains for this, the supreme thrill of your motion picture career, to picture for you the emotions the staggering spectacle of what goes on behind grim, gray penitentiary walls! Romance and drama combine, as never before, to exalt the talking screen!
He, alone, of those mad men had something to live for!
Metro-Goldwyn-Mayer's stupendous hit
THE BIG HOUSE
A COSMOPOLITAN PRODUCTION
Loew's and United Artists'
PENN
Now Playing
On the Stage
Wesley Eddy's Farewell Week
With a Remarkable Cast
CHESTER MORRIS WALLACE BEERY
LEWIS STONE ROBT. MONTGOMERY
LEILA HYAMS GEORGE F. MARION
J. C. NUGENT
Story and Dialogue by FRANCES MARION
Additional Dialogue by ROI PARTHAM and MARTIN FLAVIN
Directed by GEORGE HILL

HORTON SMITH LEADS IN NATIONAL OPEN

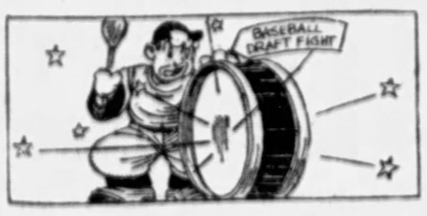

SUN-TELEGRAPH SPORTS

BEST IN PITTSBURGH — SATURDAY, JULY 12, 1930 — THIRTEEN

WANER ACT HEARTENS BUCS

SPORT COMMENT
by JAMES J. LONG

Senators Tested Again. | *Bucs Master Redbirds.*
Western Trip May Tell. | *Golf and Turf Streaks.*
Crowder's Fine Work. | *Guessing on Panthers.*

WASHINGTON HURLING BEST IN MAJORS

ANOTHER BIG TEST is at hand for the Washington Senators, a test that ought to throw considerable light on the question as to whether Walter Johnson's surprising ball club is likely to falter before the close of the American League season or is going to stay up there until the finish as a contender, if not actually a pennant winner. Like Brooklyn in the National League, Washington thus far has upset all predictions that it would eventually fold up and sink. The Senators have continued to get the steadiest pitching in the big leagues and they have continued to play fast and snappy ball behind it, combining a good punch with a strong fielding game.

Walter Johnson.

But there are two things about them that have yet to be proved. One is staying power over a schedule of 154 games, and the other is ability to win away from home, particularly in the West. The success of Johnson's ballers up to date has been due largely to gains made on the home grounds. In the West they have fallen down, and the fact that they are starting on another Western trip today draws attention to this feature of their work as an angle from which their pennant chances may be judged.

IF THE SENATORS have a successful trip they will boost their pennant stock many points, but if they fail as they did on their first tour through the same territory it will be pretty strong evidence that they are not constructed of real championship timber. They have not yet shown enough against the West to convince the doubting ones, and their lead is due chiefly to the fact that they have taken 12 out of 14 games from the Red Sox.

On their first Western invasion the present league leaders did not make even a 50-50 showing, as they won only five games while losing seven. They won two out of three in both Detroit and Chicago, but lost the two games played in Cleveland and dropped three out of four in St. Louis. The Browns have been their particular jinx, beating them seven times in 13 engagements, and being the only club in the league against which the Senators have not won more games than they have lost.

BOTH BOB SHAWKEY and Connie Mack have scored heavily over Johnson in competition with the West up to date. Gains in that direction have kept the Yankees in the race, the New Yorkers having taken 28 games from the Western clubs against only 10 defeats, a percentage of .737. The A's have beaten those teams 28 times in 41 meetings, a mark of .683.

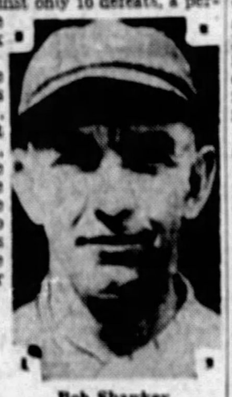
Bob Shawkey.

On the other hand, the Senators have captured only 22 games from the same clubs against 13 defeats, a percentage of .627. Not a great showing against a quartet that has three members in the second division, and at that the margin on the right side is due only to gains made at home. The Western trip starting today, and the one to follow in September, would appear to threaten Washington's pennant chances seriously unless the Senators can improve vastly on the work they did during their earlier travels.

A BIG ITEM that may help Johnson's men to escape a repetition of the slump suffered on the first trip is the fact that they are getting better pitching. The work of the Washington hurlers has been the steadiest in either of the major leagues during the last month. They have just set a new major record for the year by going through 10 complete games without a slab change in any contest, and that's only part of the story, for during the club's long winning streak, in which it has won 20 of its last 24 games, the starting pitchers have gone the route in 10 of the last 18 and in 20 of the last 24 numbers. No other staff in the main tent has been able even to approach that record.

SPEAKING OF WASHINGTON'S pitching, the work of Alvin Crowder has been a standout, showing the extent to which the Senators were helped by the Goslin-Crowder-Manush deal. He has won five out of six games, his only defeat resulting from an outfield error, and in every start he has performed brilliantly.

In a total of 53 1-3 innings pitched for Washington, Crowder has allowed only 14 earned runs, an average of only 2.52 per nine innings, and the hits charged against him have averaged only seven per game. Since losing his first game to the Browns, he has beaten the White Sox, Indians, Tigers, Browns and Red Sox in the order named. Rather fair-to-middling pitching.

IF ST. LOUIS were the only club they had to meet during the season, the Pirates probably would walk away with the pennant. No matter how poorly they may go against other teams, the Bucs generally manage to take a brace when they encounter the Redbirds.

Alvin Crowder.

Ervin Brame's well-pitched victory over the Cards yesterday was the eighth scored by the Rovers in 12 games played with the Missourians this season. Yet the Braves, who have beaten the Pirates seven times in 10 meetings, have been able to win only two out of eight games from the Cards. That's baseball.

MAN O' WAR is now a grand-daddy of the turf. Aegis, a bay colt owned by Walter Jeffords, of Philadelphia, is the first 2-year-old sired by a son of Man o' War to register a winning race. He is a son of American Flag and Florence Weber. A remarkable dynasty has been established by the superhorse of 1919-20. American Flag won the Belmont, the Withers and the Dwyer in 1925. Another great son, Crusader, was 3-year-old champion of 1926. Clyde Van Dusen was the first of the second generation to capture the Kentucky Derby. Two others, Dress Parade and By Hisself, in addition to American Flag, have been retired to the breeding farm and also will be represented in competition by their offspring this year.

WHILE BOBBY JONES is trying to make it three straight for the year in the final rounds of the United States Open golf tournament at Minneapolis today, the sensational turf duo, Gallant Fox and Earl Sande, will strive to lengthen their season's record to six in a row by winning the American classic at Arlington Park, in Chicago.

And unless he has gone stale from long training, Gallant Fox probably will add another victory to those he scored in the Wood Memorial, the Preakness, the Kentucky Derby, the Belmont Stakes and the Dwyer. In his best form, no horse in the country has a chance to beat him. The race will be worth approximately $70,000 to the winner, and if Gallant Fox comes home in front his earnings will be increased to $280,000, passing the marks of Man o' War, Display, Victorian and Exterminator and leaving him second only to Zev, the last named horses having set the American record for winnings at $313,639.

PENDING THE RETURN of Coach J. B. Sutherland on July 25

(Continued on Page Fourteen.)

JONES, COOPER, LACEY TRAIL YOUNG PRO

(Continued from Page One.)

reaches of the Interlachen Country Club.

BIG FIVE LEAD

Others, including Walter Hagen, Johnny Farrell, Whitty Cox, Tommy Armour and John Golden, may have had a fighting chance in this last 36 holes down the stretch run. But only the Big Five knew definite potentialities, so whimsical is the fancy of golf that even they were incapable of dominion over their own actions.

"I am the master of my fate," sang the immortal Henley, but he knew nothing of the caprices that lurk in hiding on every golf course to defy resolution and try men's souls. Horton Smith was one of the few who could invite the trial with a fair degree of aplomb.

This 9 o'clock boy from Joplin, Mo., was sitting on top of a 12 o'clock world this morning as the third round of the championship was about to begin. He had followed his par 72 of Thursday with his sparkling 70 of yesterday's second round and so he had the great field trailing his aggregate of 142 right into the final day.

Jones, the man who wants to add the two American titles to those he recently acquired in England and thus create a one-man monopoly over the championships of the world, had to retrieve a two-stroke deficit in order to realize his ambition before the deadline at nightfall. His rounds were 71-73 for a total of 144 and a tie with Cooper and Lacey, and it was taken for granted that he needs must cleave closely to par today or forfeit the honor he seeks.

MAC SMITH FIFTH

Mac Smith rested alone in fifth position at 145, if a man who almost won in 1910 and hasn't won since, can be said to rest. He was a stroke beyond Armour, Cox and Farrell and two in front of Hagen and Golden, this situation making it barely possible that the championship might be won neither by a man named Jones nor another named Smith.

Thirty-six grueling holes will be staged today by way of imparting the final flourish to the championship and, out of this seething day of competition, is supposed to come the man who is entitled to call himself champion. If the name is Jones, the title will not be worthy of the golfer who holds it. He has won everything. He is now attempting to do it all over again, just to be sure. Lloyds, of London, set odds of 50 to 1 against Jones winning the four titles he seeks, yet Lloyds would be glad to lay this price off with some sap concern today, rather than change Jones' ability to come up from the furtive rear and claim the thing upon which he has set his heart.

He did this at Scioto in 1926 when he overtook Joe Turnesa in the closing holes and came on to win. But Turnesa, plausible as he may be, is not Horton Smith.

HORTON WORTHY STAR

The latter is a worthy champion, even if he holds no championship of importance. Turnesa is just one of those young fellows, trying to get ahead. Start Smith off with a 2-stroke lead and he is liable to forget to come back and meet anybody who happens to be following him around. The man has everything in his favor, even strategy.

Actually the thing would seem to have narrowed down to a two-man finish between the Smith who has won everything except a big championship and the Jones who has won everything and wants to make it unanimous. The latter not only can flout all precedent by acquiring the amateur and the two open championships of England and America, but he can win his friends down in Atlanta a snug stipend, amounting to a mere $250,000.

National Open Tourney Scores

QUALIFIERS.

Horton Smith, New York	72-70	142
Bobby Jones, Atlanta	71-73	144
Chas. Lacey, Penn Valley, Pa.	71-73	144
Harry Cooper, Chicago	73-71	144
MacDonald Smith, N. Y.	73-72	145
J. Farrell, Hamaroneck, N. Y.	73-72	145
W. (Wiffy) Cox, Brooklyn	73-72	145
Tommy Armour, Detroit	73-72	145
John Golden, Dallas, Texas	73-72	145
Walter Hagen, New York	73-72	145
Bob Shade, Cleveland, O.	73-73	146
J. Forrester, Crodell, N. J.	73-73	146
Billy Burke, New York	73-73	146
Craig Wood, New York	73-73	146
Ed Dudley, Wilmington, Del.	74-73	147
Charles Guest,	74-73	147
E. Williams, Cleveland	74-73	147
Leo Diegel, Agua Caliente, Mexico	76-72	148
Jim Barnes, New York	74-74	148
W. Kozak, Douglaston, N. Y.	74-74	148
J. F. Perkins, New York	74-74	148
W. Mehlhorn, Pensacola, Fla.	74-74	148
Joe Turnesa, Elmsford, N. Y.	74-74	148
W. MacFarland, New York	74-74	148
T. Gallett, Milwaukee, Wis.	74-74	148
E. E. Rogers, Denver	74-74	148
Ben Collins, Oakland, Cal.	74-74	148
Al Watrous, Detroit	74-74	148
Olin Dutra, Los Angeles	74-74	148
W. Hunter, Los Angeles	74-74	148
G. Kunz, Milford, Mich.	74-74	148
Pete O'Hara, Pittsburgh	76-73	149
W. Klein, E. Williston, N. Y.	76-73	149
Frank Walsh, Chicago	76-73	149
Francis Schelder, Dallas	76-73	149
R. Crowley, Haverhill, Mass.	76-73	149
George H. Smith, Chicago	77-73	150
F. Christ, Rochester, N. Y.	77-73	150
Ted Luther, Corry, Pa.	76-74	150
Denny Shute, Worthington, O.	76-74	150
Jack Burke, Houston, Tex.	76-74	150
Al Heron, Reading, Pa.	76-78	154

(Continued on Page Fifteen.)

Believe It Or Not By RIPLEY

(On request, sent with stamped addressed envelope, Robert L. Ripley will send proofs and details of anything depicted by him in these cartoons.)

WE DISLIKE TO EXCHANGE JOB LOTS OF SIZES VARYING FROM A QUARTER UP— IS A SENTENCE CONTAINING EVERY LETTER OF THE ALPHABET
WM DRESSER of Lafayette, Ind OWNS A FARM, 12 MILES LONG AND 85 FEET WIDE
DOE WITH ANTLERS WAS SHOT BY C HACKER Angel Camp, Cal
AHLGREN OF SWEDEN WRESTLED 12 HOURS (NO FALL) WITH THE FINNISH CHAMPION
MRS. EMMA PLOSS of Englewood, Ill ATTENDED 3 GOLDEN WEDDINGS OF 3 MEMBERS OF THE RAABE FAMILY
7-12

© 1930 King Features Syndicate Inc., Great Britain rights reserved

EXPLANATIONS OF RIPLEY'S CARTOONS OF YESTERDAY: CHAND BINDU POET, WROTE A POEM OF 100,000 STANZAS—Chand Bardai, the great Hindu poet, lived at the court of Prithiraj of Delhi (Twelfth Century, A. D.) He is the author of the Prithiraj Rasau, a poem containing 100,000 stanzas. Portions of this poem are to the present day sung by itinerant bards of Northwestern India. THE MARSUPIAL CLIMBS UP ITS OWN TAIL—The Marsupial frog is a native of tropical America. It is a curious arboreal animal with a pouch on its back, in which it carries its young ones.

TOMORROW—YOU CANNOT SEE A FULL MOON.

NET TOURNEY HEADS SET

By PAUL G. SULLIVAN.

Smooth, efficient handling is assured the Sun-Telegraph revival of the Pittsburgh public parks tennis championships, slated to get under way on the courts of Schenley, Highland, Olympia, Frick, West and Riverview parks here Monday, with probably the largest entry list of any properly sanctioned racquet event in Steel City annals.

It is difficult to predict with even fair degree of certainty what may happen in the course of a net tourney, for such factors as the weather, length of matches and willingness of contestants to cooperate can rarely be gauged in advance. But as far as capable and experienced committeemen can control matters, the impending parks affair seems destined to progress neatly to spirited climax and successful conclusion.

OFFICIALS COMPETENT

The writer, upon whom, as Sun-Telegraph correspondent and Pittsburgh Tennis Association secretary, it has devolved to serve in the dual capacity of committee chairman and tournament referee, has been exceedingly fortunate in being able to command the loyal and enthusiastic support of seven local tennis men, possessed of real knowledge of the competitive game and of executive ability as well, to care for the details of reeling off a large racquet meeting with jousting scattered over

(Continued on Page Fourteen).

Today's Lineup

PIRATES	CARDINALS
P. Waner, rf	Douthit, cf
L. Waner, cf	High, 3b
Grantham, 2b	Watkins, rf
Comorosky, lf	Frisch, 2b
Traynor, 3b	Hafey, lf
Suhr, 1b	Gelbert, ss
Engle, ss	Orsatti, 1b
Hemsley, c	Wilson, c
Spencer or	Grimes or
Kremer, p	Haines, p

Game starts at three o'clock.

Sports Events Carded for Today

BASEBALL

Pirates vs. Cardinals at Forbes Field, 3 p. m.

Other regular schedules for other major and minor league games.

Homestead Grays at Altoona.

GOLF

Conclusion of National Open Tournament at Interlachen Country Club, Minneapolis.

Usual Saturday programs at all golf and country clubs in district.

TENNIS

Pittsburgh Tennis Association Interclub League matches, Section 1—College Hill at South Hills, Stanton Heights at Westinghouse, University Club at Edgewood, St. Lebanon at P. A. A. Section II—Westinghouse at Alpha Kappa Psi, Westinghouse II at College Avenue, West Penn Power at Canonsburg, Edgewood at Philadelphia Company, Duquesne Library at Monongahela.

DOG RACING

Final night of meeting at New Kensington track (Derby special features); meetings continued at Bridgeville and Aspinwall.

DOG SHOW

Greensburg Kennel Club show for benefit of American Red Cross at Greensburg.

TRACK AND FIELD

Princeton-Cornell vs. Oxford-Cambridge at London, England.

BICYCLE RACING

Eliminations for National Amateur championship finals at Schenley Oval, 2 p. m.

HORSE RACING

Arlington Classic $50,000 race at Arlington Park, Chicago. Meets continued at Empire City, Saratoga, Latonia, Mt. Royal and Devonshire.

TILDEN ADVANCES.

NOORDWIJK-AAN-ZEE, Holland, July 12.—(AP.)—Bill Tilden entered the semi-finals of the Dutch tennis championships yesterday to the tune of his third love set victory in as many days. Big Bill blew his opponent victim was Van Der Feen of Holland who, like two of his countrymen before him, was unable to take a game from the American champion in three sets.

Pittsburgh Automobile Dealers

are offering many unusual "after the 4th" Bargains in Used Cars. Be sure to see Tomorrow's (Sunday's) Sun-Telegraph for a big selection of values.

GALLANT FOX FAVORITE

CHICAGO, July 12.—(INS.)—Gallant Fox and Jockey Earl Sande, two monarchs of the American turf, face a field of 10 3-year-olds today in the $70,000 added classic at Arlington Park.

A crowd of 50,000 or more persons are expected to view the classic.

Gallant Fox, considered the greatest race horse since Man-O'-War cut his record in racing history, was at 2 to 5 in the betting overnight. When he goes to the post at 5 o'clock this afternoon he may be at 1 to 5 or 1 to 10, according to indications.

Should this 3-year-old champion of the year win today's classic his stake winnings for the last 60 days will pass the quarter-million dollar mark.

Opposed to Gallant Fox are: Gallant Knight, Ned O., three crack fillies, Snowflake, Dustemall and Alcibiades, High Foot, Flaming, Dark Entry, Cesare and Maya.

Gallant Knight, considered next best, will carry 123 pounds against 126 on the easterner.

The list of starters together with their weights, jockeys and owners follow:

Post	Horse	Jockey	Wt.
1	Flaming	No Boy	119
2	Ned O	C. Quattlebaum	121
3	Alcibiades	J. Smith	116
4	High Foot	R. Dreamil	121
5	Gallant Fox	E. Sande	126
6	Snowflake	L. Schaefer	116
7	Dark Entry	W. Pronk	119
8	Gallant Knight	H. Schutte	123
9	Cesare	No Boy	119
10	May A	No Boy	119
11	Dustemall	H. Workman	119

Flaming, Gallant Fox, Maya, Blue Wheatley Stable entry. Alcibiades and Dark entry, H. P. Headley entry. Cesare and May A, W. R. Coe entry.

Fight Results

At West New York, N. J.—Irish Bobby Brady defeated Rube Goldberg, 10 rounds; Henry Gerken knocked out (technical) Sergt. Jim Bennett, 10 rounds; Lew Feldman knocked out Joe Currie, 2 rounds; Lew Farber knocked out Ray Ortega, 4 rounds; Lou Paluso defeated Emil Rossi, 6 rounds.

At Los Angeles—Chata Laredo defeated Speedy Dado, 10 rounds.

At Calumet, Mich.—Billy Petrolle knocked out Corp. Izzy Kline, 3 rounds.

At Sioux City, Ia.—Carl Wells knocked out Sammy Bacon, 2 rounds.

At San Francisco—Andy DiVotti knocked out Joe Cardoza, 8 rounds.

Major Leagues

GAMES TODAY.

NATIONAL LEAGUE.

ST. LOUIS AT PITTSBURGH (2:00).
Brooklyn at New York.
Cincinnati at Philadelphia (2).
Chicago at Boston.

AMERICAN LEAGUE.

Boston at Cleveland.
Washington at Detroit (2).
Philadelphia at St. Louis.
New York at Chicago (2).

STANDING OF THE CLUBS.

NATIONAL LEAGUE.

	Won.	Lost.	Pct.
Brooklyn	42	29	.592
Chicago	42	33	.577
New York	42	33	.545
St. Louis	40	36	.526
Boston	38	36	.486
PITTSBURGH	36	41	.468
Cincinnati	33	43	.434
Philadelphia	27	46	.370

AMERICAN LEAGUE.

	Won.	Lost.	Pct.
Washington	52	29	.642
Philadelphia	44	29	.603
New York	45	33	.577
Cleveland	43	34	.558
Detroit	43	36	.544
St. Louis	39	40	.494
Chicago	33	45	.423
Boston	30	49	.380

RESULTS YESTERDAY.

NATIONAL LEAGUE.

PITTSBURGH 8—St. Louis 2
Cincinnati 5—Philadelphia 2
Other clubs not scheduled.

AMERICAN LEAGUE.

Detroit 11—Cleveland 1
Chicago 8—St. Louis 2
Other clubs not scheduled.

GAMES TOMORROW.

NATIONAL LEAGUE.

PITTSBURGH AT BROOKLYN.
Chicago at Boston.
Cincinnati at New York.
Other clubs not scheduled.

AMERICAN LEAGUE.

Boston at Cleveland.
Washington at Detroit.
Philadelphia at St. Louis.
New York at Chicago.

Shields and Murphy In N. Y. Net Final

SYRACUSE, N. Y., July 12.—(INS.)—Dick Murphy, Utica, and Frank Shields, New York, will have it out here today for the singles tennis championship of New York state.

Both players had little trouble in gaining today's round, Shields eliminating Richard Lewis, Staten Island, 6-3, 3-6, 6-3, 6-4, while Murphy put out Vanderbilt Ward, Syracuse, 6-1, 7-5, 6-4.

TIGERS MAY GO WEST

SACRAMENTO, Cal., July 12.—(AP.)—The Detroit Tigers probably will train in Sacramento in the spring of 1931, Jack Zoellers, Bengal scout, announced here today after a conference with Lewis Morering, owner of Sacramento Club of the Pacific Coast League.

BRAME HURLS CLUB TO WIN OVER CARDS

On the Button

YESTERDAY'S SCORE.

ST. LOUIS.	AB.	R.	H.	O.	A.	E.
Douthit, cf	4	0	0	3	0	0
High, 3b	4	0	0	0	3	0
Watkins, rf	4	0	0	1	0	0
Frisch, 2b	4	0	0	1	6	0
Hafey, lf	4	0	0	1	0	0
Gelbert, ss	4	0	1	1	4	0
Orsatti, 1b	4	0	1	10	1	0
Wilson, c	4	1	1	4	0	0
Hallahan, p	1	0	0	0	2	0
*Fisher	1	0	0	0	0	0
Haid, p	0	0	0	0	0	0
+Bottomley	1	0	0	0	0	0
Lindsey, p	0	0	0	0	0	0
‡Mancuso	1	0	0	0	0	0
Totals	33	1	3	24	14	0

PITTSBURGH	AB.	R.	H.	O.	A.	E.
P. Waner, rf	4	1	4	3	0	0
L. Waner, cf	4	0	0	3	0	0
Rettcliff, rf	1	0	1	4	0	0
Grantham, 2b	4	0	1	1	2	0
Comorosky, lf	4	0	1	1	0	0
Traynor, 3b	4	0	1	2	3	0
Suhr, 1b	4	1	2	9	0	0
Engle, ss	3	0	0	0	3	0
Hemsley, c	4	1	3	3	0	0
Brame, p	4	1	1	0	1	1
Totals	38	4	14	27	8	1

*Fisher batted for Hallahan in fifth.
+Bottomley batted for Haid in seventh.
‡Mancuso batted for Lindsey in ninth.

St. Louis	0	0	0	0	0	0	2	0	—2
Pittsburgh	0	0	1	0	0	0	1	2	—4

Earned runs—St. Louis 2, Pittsburgh 3.
Two-base hits—High, P. Waner.
Three-base hits—Comorosky, Orsatti 2.
Runs batted in—By Comorosky, Traynor, Hemsley, P. Waner, Grantham, Wilson, Douthit.
Stolen bases—Suhr.
Double plays—Frisch to Gelbert to Orsatti.
First base on balls—Off Lindsey 1 (P. Waner).
Hits—Off Hallahan, 10 hits and 5 runs (4 earned) in 4 innings; off Haid, 0 hits in 2 innings; off Lindsey, 3 hits and 1 run in 3 innings.
Passed ball—Wilson.
First base on errors—St. Louis 1, Pittsburgh 1.
Sacrifice hunt—Engle.
Sacrifice fly—Frisch.
Left on bases—St. Louis 7, Pittsburgh 10.
Struck out—By Hallahan 2 (Suhr, Grantham); by Haid 1 (L. Waner); by Lindsey 1 (Comorosky); by Brame 3 (Fisher, Wilson).
Losing pitcher—Hallahan.

By CHARLES J. DOYLE.

The esprit de corps of Our Pirates today was a few notches higher than it has been for some time. The reasons you may find in a renewal of the Waner tradition. Brother Lloyd started his first battle of the season yesterday, there was a better co-ordination of defense play all around. Brother Paul had a perfect day at the plate; the Buccos won the ball game, the picture as a whole being one of much brightness.

The Waner Act seems to be on again, but Paul and Lloyd may have to get back to their original lines before they reach the popularity they enjoyed over a stretch of several banner seasons. At present Brother Paul is first in the order of their appearance and that is out of tune with the procedure of the "Act" when it was one of the best things on the baseball stage.

ACT BACKWARDS

It will be more like the original production when Paul bats behind Brother Lloyd, thereby paddling the swifter one around the runways. At this time, however, Lloyd is not able to step out in his regular stride.

Lloyd remained in the battle for six frames yesterday as the Oaklanders downed the dizzy Cardinals, 6 to 2. The convalescent one was a bit unfortunate at the plate, but in the field he was a reminder of the little lad who has thrilled countless thousands by his beautiful catches.

The Buccos are due to say farewell to Forbes Field this afternoon. They will be absent from the city for more than a fortnight after taking on the Redbirds in a single encounter. Glenn Spencer and Remy Kremer are both ready to hurl for the Bucs, and it is altogether likely that Burleigh Grimes will pitch for the Redbirds. Jess Haines will go to Pogarty Knoll provided Grimes is withheld.

CLUBS HEAD EAST

Both clubs will leave for the East tonight. The Buccos will open a three-game series in Brooklyn tomorrow. They will continue on to Boston, Philadelphia and New York before returning home.

Ervin Brame looked like a

(Continued on Page Fifteen.)

Nick Altrock Says:

DETROIT, July 12.—We are off on our second Western trip, here in Detroit. That is a dangerous place for our Washington club to play, as Henry Ford is always liable to buy up Sam Rice and Joe Judge for his museum of antiques. The last time we went around the Western circuit we had plenty of luck, but it was all hard. I see the majors and minors are having a war over the draft. Well, let the younger fellows fight it out, I've got flat feet. Tomorrow I will discuss the question, "Should One-Eye Connolly merge with Three-Eye League?"

Nick Altrock

(Copyright, 1930, by Christy Walsh, Synd.)

M'ILVAIN CAPTURES STATE AMATEUR TITLE

SUN-TELEGRAPH SPORTS

YANKEES VICTORS

TORONTO, July 12.—The New York Yankees defeated Toronto here yesterday, 16-11. Babe Ruth hit two homers.

TOLEDO GIRL CHAMP

COLUMBUS, July 12.—Miss Mary Hauck, of Toledo, won the Ohio state women's golf title here yesterday, defeating Mrs. Curtis Sohl, 3 and 1.

GUNN LOSES EXTRA-HOLE BATTLE

By VERN SWARTSFAGER.

Greer McIlvain of the Oakmont Country Club won the Pennsylvania amateur championship at the Allegheny Country Club, Sewickley, yesterday when he dropped a birdie 3 on the nineteenth hole to set down Watts Gunn, a clubmate and runner-up to Bobby Jones in the national amateur of 1925. With the Western Pennsylvania victory, the East and West each have garnered the state gonfalon 10 times.

McIlvain had eliminated Ellsworth Giles, of the Shannopin Country Club, who had disposed of the defending champion, S. Davidson Herron, in the round before the semi-final, by a 3 and 2 margin in the penultimate test, while Gunn had put out Fred B. Weppner, of Stanton Heights, 1 up, to reach the final battle.

MATCH CLOSE AFFAIR

The final was a see-saw affair from the outset, neither of the players holding a great advantage at any time, unless the 2 up starting margin of McIlvain in winning the first two holes can be considered a big lead.

Erratic putting on the part of both finalists had a real bearing on the outcome. They were dropping 20-footers and missing two-footers just when they meant most.

Gunn started the sloppy putting on the first hole when he missed a two-and-a-half foot tap to lose it, and he failed to make similar attempts on the fifth, twelfth and fourteenth holes. He won the seventh with a beautiful 22-foot push, however, a gentle reminder of the long putts that saved the day for him against Weppner.

Watts needed 33 putts for the 19 holes, while McIlvain had 31, not including the eighth hole, where he picked up.

GUNN OUT IN 35

Going out, Gunn was at the turn in 35, even with par, and was 1 up, having won the last three holes of that trek in consecutive order. After winning the first pair of holes, he halved the following four and lost the next three, picking up on the eighth after finding a sandtrap on his second shot from the rough. At that, McIlvain only was one over par figures for the eight holes he played out.

Each had a 39 for the return trip, but it was hard pulling for both of them. They halved the tenth in 4s, and McIlvain evened the match by copping the eleventh with a par 4 when Gunn needed two putts from eight feet. McIlvain's beautiful recovery from the rough saved this hole for him. His out-shot left him only a five-foot putt.

Gunn became 1 down when he missed his two-foot putt on 12, McIlvain scoring a par 3, but the contest was all square again after McIlvain found trouble and conceded Watts a two-foot putt for a birdie 4 and a win on the thirteenth. They halved the next hole in 5s, both of them messing up exceptionally short putts, and the former Atlantan went 1 up on the fifteenth when he scored a par 4 to win as McIlvain was well over on his chip-shot third.

ALL EVEN AT 17

They halved the sixteenth in par 3s, and McIlvain made it all square again by copping the seventeenth with a par 4—Gunn again missing a putt for a halved hole.

McIlvain blew a hard four-foot putt which would have given him the championship on the eighteenth green when Gunn was away beyond the cup with his down-hill chip, and both were in a state of high excitement as they went the extra hole.

The new champion almost put his drive out of bounds, but it was safe—and his beautiful pitch to within eight feet of the cup virtually decided the match. Gunn's approach almost overran the green, and when he missed his first putt and McIlvain dropped his slightly downhill tap, it was all over but the shouting—and there was plenty of that. Their cards:

McIlvain— Out	4 3 3 4 4 4 5 4 ...	[illegible]
Gunn— Out	3 4 3 4 4 4 3 3 4	35
McIlvain— In	4 4 3 4 4 5 3 4 5	39—
Gunn— In	3 4 4 4 5 4 3 5 5	39—74
McIlvain	3	
Gunn	4	

The semi-finalists' cards:

McIlvain— Out	4 4 5 4 4 5 5 3 5	38
Giles— Out	4 5 4 5 5 4 4 4 4	37
McIlvain— In	3 4 3 5 5 4 3	
Giles— In	3 4 4 4 4 4 4	
Gunn— Out	4 4 4 3 4 4 3 5 5	36
Weppner—	[illegible]	

WINS STATE AMATEUR TITLE

Photo by Pittsburgh Sun-Telegraph

GREER M'ILVAIN

McIlvain, veteran Oakmont Country Club star, annexed the Pennsylvania state amateur golf championship by defeating Watts Gunn, young Southern linksman, also representing Oakmont, 1 up, 19 holes, in their final round match at the Allegheny Country Club yesterday.

McIlvain waded through tough opposition to gain the crown. Sam Parks, Jr., of Highland, was his first round victim, 2 and 1, and he defeated J. A. Fownes, of Oakmont, and Ellsworth Giles, of Shannopin, by 3 and 2 scores in his advance to the title duel.

Out— Gunn	3 3 4 4 5 5 4 3 4	35
In— Weppner	3 4 4 5 4 5 3 4 5	37—73
In	4 4 4 4 4 4 3 4 5	38 75

Spencer L. Jones, of Gulph Mills, new president of the Pennsylvania Golf Association, won the final in the second flight, defeating W. E. Donahue, of the South Hills Country Club, 6 and 5.

James T. Lappan, of the Pittsburgh Field Club, came through to cop the honors in the championship flight consolation final when he defeated Samuel M. Parks, Jr., of Highland, 2 and 1.

James G. Wyman, of Highland, defeated his clubmate, Maurice (Ski) LeBosquet, former Western Pennsylvania amateur champion, 2 up, in the finale of the third sixteen.

T. C. Goldsborough, of Oakmont, won the bunting in the fourth sixteen by defeating Sidney A. Carson, Jr., of the Greensburg Country Club.

The summary:

Championship Sixteen.

Semi-finals—Greer McIlvain, Oakmont, defeated Ellsworth Giles, Shannopin, 3 and 2; Watts Gunn, Oakmont, defeated Fred B. Weppner, Stanton Heights, 1 up.

Final—McIlvain defeated Gunn, 1 up, 19 holes.

Second Sixteen.

Semi-finals—Spencer L. Jones, Gulph Mills, defeated George McClure, Chartiers Heights, 2 up; W. E. Donahue, South Hills, defeated Fred Brand, Jr., Shannopin, 3 and 2.

Final—Jones defeated Donahue, 6 and 5.

Third Sixteen.

Semi-finals—James G. Wyman, Highland, defeated L. G. Heller, Greensburg, 3 and 1; Maurice LeBosquet, Highland, defeated J. W. Gill, Hannover, 1 up.

Final—Wyman defeated LeBosquet, 2 up.

Fourth Sixteen.

Semi-finals—T. C. Goldsborough, Oakmont, defeated Frank E. Campbell, Stanton Heights, 4 and 3; Sidney A. Carson, Jr., Greensburg, defeated H. V. Blaxter, Highland, 4 and 3.

Final—Goldsborough defeated Carson, 1 up.

MRS. HOLLANDER WINS

Mrs. Louise Hollander, Westmoreland standard bearer, won the top honors in the first division in the one-day tourney of the W. G. A. at Stanton Heights yesterday. Mrs. Hollander turned in a gross of 84 and a low net of 69.

In the second division, Mrs. W. H. Mansfield, of Youghiogheny, with a 95-22—73 led the field, and in the third division, Mrs. C. R. Miller, of the home club, won with 102-30—72.

MEET CLOSES AT KENSINGTON

The New Kensington Kennel Club will wind up a successful meeting tonight, with the final of the first annual derby featuring the closing program.

The eight starters for tonight's derby won their qualifying tours in two preliminary derby trials, which were run off this week. Both sections of the trial were won by long shots, paying better than 15 to 1. The dogs that will face the barrier tonight are Keno Thought, Bingo, Spindle Top, Hunters Home, Aloon, Fire Chief, Diamond Crown and His Shadow.

Last night, at Aspinwall, Ray Renown started the evening's program off on the right foot by taking the first race and paying off at the handsome price of $44.20. Gridiron, winning the sixth event, paid $24.60.

Bridgeville will continue its meeting indefinitely. Last night, Champion Spark captured the tenth race, the feature of the program. The victor paid $8.80.

AMATEURS REMATCHED

Cecil Mallory, of the North Side, and Frank Kladnick, of McKees Rocks, have been rematched for one of the bouts on the amateur boxing card at the Twenty-seventh Ward A. C., North Side, next Tuesday evening. Kladnick won by a knockout over Mallory at the most recent show of the club.

Results—DOG RACING—Entries

TONIGHT'S ENTRIES

ASPINWALL.

First race, 5-16 mile—Boule D. Gracious, Good, Dashing Report, My Fright, Heavy Weapon, Tiny Gunn, Elizabeth Louise, Bonny Girl, *Ruth Rollins.

Second race, ¼ mile—Bleeding Heart, Chief Dispatcher, Lightning Lou, Yonkers Hylight, Ash, Ray Renown, Zamorous, *Jewel Boy.

Third race, 5-16 mile—Volstead Bell, Gloomy Star, Accident, Stubbery Tune, Gallant Fawnee, Mary Lime, Super Answer, Tune Dream, *Nerod's Gun.

Fourth race, 5-16 mile—Pubic Town, Atlante, Frisky Bath, Miss Lad, Hare, Midnight Meadows, White Beauty, Tuss Lessee, Happy Park, *Miller's Ham.

Fifth race, ¼ mile—Anthracite, Mr. Look Leake, Royal Ruff, Tamber, Gorgeous Dorlie, Jolly Time, Fine Formula, Upper Ten, *Andy Meadows.

Sixth race, ¼ mile—Sir Henry, Dan Princess, Rock Meadows, Lulu Ridge, Flirting Meadows, Nastra, Vivacity, Sing Song, *Wacks-Wacks.

Seventh race, 5-16 mile—Birmingham, Prince Albert, Missouri Bound, Powerful Queen, Sarabox, Gift Girl, Butter's Pal, Chief Alone, *Loray Mcilrew.

Eighth race, ¼ mile—Dean St. Boy, Handsome, Black Duet, Lady Hal, Mountain Bear, Gillarno, Tactician, Judge Miller, *Zira Leaven.

Ninth race, ¼ mile—Gaulstown Gianna, Opera Climber, Flint Stone, Peerless Joe, Jim Reed, Paddy Drive On, King Harvester, Paris Queen, *Moonlight Melodrama.

Tenth race, ¼ mile hurdle—Harassed, Little Comrade, Fearless Fighter, Moore's Bud, Bonded Hare, Togo Locke, Black Bill, Busy Concern, *Governor Franklin.

*Also eligible.

NEW KENSINGTON.

First race, 5-16 mile—Swack, Hanna Robinson, Lazy Pal, Whirlwin, Doubler, Abba Allen, Canadian Ax, Bashful Pal, *Mark Officer.

Second race, ¼ mile—Izzy Doodle, Hell Wood, Dunky Boy, Nebraska Black, Newville Maid, Ruby Taylor, Bull Meadows, *Expert Fern.

Third race, futurity—Sir Charles, Irish Vina, Evening Vale, Kansas Officer, Grey Dawn, Surks the Treaty, Billy Drive On, Swans, *Bill Reed.

Fourth race, futurity—Some Sport, Alice Darling, Blended Brew, Scotlet, Laurel Jr. II, Pee Wee Meadows, Hiawatha Boy, Not Fooling, *Marbo Peep.

Fifth race, 5-16 mile—Beckford Bob, Fat Rough, Alice Rose, Castle Laddie, What a Memory, Cadet Bingham, Amby, Edema Bell, *Tiny Joe.

Sixth race, futurity—Don't Worry, Wolverine, Fir Cup, Pretty Captain Crag, Buddie Pal, Kingsbury Steel, Bowery Red, *Runcaragh.

Seventh race, 5-16 mile—Wild Winter, Darragh Cross, Morris S., Hooded, Darktown, Rose Duet, Demish, Lone Eagle, *Wings.

Eighth race, ¾ mile derby—Bingo Boy, Keno Thought, Hunters Home, Fire Chief, Spindle Top, Aloon, Diamond Crown, His Shadow.

Ninth race, futurity—Dick Melksham, Duck Boy, Bronze Kitty, Hasty Meadows, Princess Harmony, Jolly Boy, Dr. Dancer, Drifting Cloud, *Seldom Gone.

Tenth race, futurity—His Romance, Ukulele Lady, Dream Pal, Wicked Dust, Clara Coal, Shorty Jamestown, Naishapur, Sergeant Smith, *Zulee.

*Also eligible.

BRIDGEVILLE.

First event, 5-16 mile—Little Jim, Reliable, Mr. Brown, Red Boy, The Raven, Mr. Flying Paddy, Lola O'Light, Hard Rock, *Flying Crow.

Second event, ¼ mile—Hunter's Lad, Willie's Choice, Leo Waters, Paddy Again, Helen of Donegan, Results Count, Rocky Coaster, Golden Nelly, *Gazelle Blitz.

Third event, futurity—Tecumseh Lad, Flying Concern, Judge Aff, Big Chief, Gold Flush, Daily Joy, Bingo, Splendid Meadows, *Loyal Friend.

Fourth event, ¼ mile—The Passemist, Mobile Meadows, True Lad, Dark Doom, Noisy Swede, Water Mark, The King, Tommy, *Seconb.

Fifth event, futurity—Dan Hogan, K. C. Mike, Nutters, Advance Guard, Cousins Flint, Nile Lilt, Mistrina, Mike Jamestown, *What O'Groats.

Sixth event, 5-16 mile—Red Officer, Mercury, Gold Dollar, Becky Sharpe, Rustler Line, Lady Bills, Unruly, Herbermoulin, *Jerry Ray.

Seventh event, ¼ mile—Black Velvet, Quipitt, Dashing Jockey, Glory May, Welsh Brehon, Masked Nellie, Wistful Mary, Meadow Glory, *Dr. Donnell.

Eighth event, futurity—Irish Brat, Feathers, Rock, Billy O'Barr, K. O. Ian, The Optimist, Glory Fills, Special Brigade, *Flaming Glory.

Ninth event, ¼ mile—Golden Yale, Derail, Flying Mabel, Sky Meadows, Southern Jezebel, Desperate Countess, Farmer's Fault, Grid Leak, *Barrow Works.

Tenth event, futurity, hurdle—Peggy Lawrence, Silver Lad, Middle Fire, Dirty Face, Royal Ridge, Rashmir Kid, Sweet Agnes, Lindy Boy, *Tiny Ridge.

*Also eligible.

LAST NIGHT'S RESULTS

ASPINWALL.

First race—Ray Renown, 44.20, 12.40, 7.20; Gorgie McLane, 12.00, 6.40; Missing Gipsum, 4.20.

Second race—Fairy Fashion, 21.20, 12.00, 5.20; Chancell Boy, 6.80, 4.40; Step Em Up Sloshy, 4.40.

Third race—Rambling Red, 5.80, 3.80, 3.20; Topeka Boy, 5.00, 3.40; Thwite Cinder, 4.20.

Fourth race—Mountain Bear, 4.80, 3.00, 3.40; Chief Alone, 7.20, 4.80; Delivery Boy, 4.80.

Fifth race—Cousin's Pal, 11.80, 6.00, 4.20; Tick Tock, 6.40, 3.40; Busy Irishman, 4.80.

Sixth race—Gridiron, 24.60, 10.40, 5.60; Sally Doyle, 5.20, 4.00; Sir Roberts, 2.20.

Seventh race—Melrose Inn, 4.00, 3.00, 2.60; Kyas Mary, 6.00, 4.20; Black Pirate, 3.60.

Eighth race—Carrington Bill, 9.80, 4.80, 3.60; Irish Aldon, 4.40, 13.20; Lonesome Jack, 4.80.

Ninth race—Busy Concern, 10.80, 5.80, 3.20; Moore's Bud, 6.40, 3.40; Flirting Meadows, 2.60.

NEW KENSINGTON.

First race—Static, 14.40, 4.80, 4.00; Abomas, 3.80, 3.20; Steam Cooker, 2.80. Time, :29 4-5.

Second race—Gray Duck, 14.80, 5.40, 7.20; Panty, 4.00, 2.40; Steam Ridge, 2.60. Time, :29 4-5.

Third race, futurity—Arcadian Boy, 12.40, 10.60, 7.80; A. E. Hoover, 15.40, 7.80; Assailant, 3.20. Time, :29.

Fourth race, futurity—Frombone Dives, 16.00, 5.00, 3.80; Black Ace, 4.20, 3.40; Mr. Brodie, 4.80. Time, :29 4-5.

Fifth race, 5-16 mile, New Kensington Fire Department Cup race—Gold Model, 12.80, 7.20, 5.80; Jimmy Joyce, 5.80, 4.00; Speedy Burr, 4.80. Time, :32 2-5.

Sixth race, futurity—Beacon, 13.80, 6.80, 4.00; Chum Pete, 4.80, 4.40; Don't Worry, 5.80. Time, :29 2-5.

Seventh race, 5-16 mile—Golden Roxy, 14.80, 6.40, 4.80; Wednesday, 6.00, 4.00; Alto, 7.40. Time, :33.

Eighth race, ¼ mile—Storm Castle, 8.40, 5.20, 4.20; Mixed Words, 6.20, 4.80; Monkeys, 3.20. Time, :28.

Ninth race, futurity—Drawn Cork, 4.20, 3.40, 3.20; Fryeo Maid, 3.40, 3.00; Pinkett, 3.40. Time, :29.

Tenth race, futurity—Fuda Town, 8.20, 5.80, 3.20; M. P., 3.80, 3.00; Lou's Actor. Time, :29 2-5.

BRIDGEVILLE.

First event, 5-16 mile—Sweet Kiss, 9.80, 5.20, 4.00; Harmonia, 3.20, 3.00; Flying Rock, 3.40. Time, :30 1-5.

Second event, ¼ mile—Billy Pat, 22.80, 7.20, 5.80; Prairie Rose, 4.20, 3.20; Dusty Lou, 4.40. Time, :29 2-5.

Third event, futurity—Miss Clasper, 18.20, 8.00, 6.20; Nipper Jim, 3.40, 3.00; Peggy Fay, 5.00. Time, :31.

Fourth event, futurity—Red Jack, 17.80, 8.40, 6.20; Speedy Defense, 5.20, 3.40; Flying Teller, 5.80. Time, :30 2-5.

Fifth event, futurity—Dash A. Way, 15.20, 7.40, 5.40; Les Meadows, 6.20, 5.20; Becky's Warrior, 4.40. Time, :30 1-5.

Sixth event, 5-16 mile—Fiasco, 12.40, 6.40, 4.00; Free Lance, 3.40, 3.00; Black Maria. Seventh event, futurity—Good Port, 7.40, 3.80. Time, :29.

4.00, 3.20; Burr's Buddy, 11.40, 6.40; Sunset Sunny, 3.40. Time, :30 1-5.

Eighth event, futurity—Fake Farmer, 18.20, 9.20, 7.40; Intruder, 4.80, 4.00; Jabals, 4.60. Time, :29 2-5.

Ninth event, 5-16 mile—Clint, 11.00, 6.20, 4.00; Super Power, 4.80, 3.20; Secret Service, 3.40. Time, :31 2-5.

Tenth event, futurity—Champion Spark, 8.80, 4.20, 3.00; French Peggy, 5.40, 3.00; Tony's Ice, 2.80. Time, :29 1-5.

SETS WORLD RECORD.

LEEDS, England, July 12.—(AP.)—Don Bradman, brilliant young Australian batsman, beat the previous world's record cricket test score—R. E. Foster's 287 at Sydney in 1903—in the third test at Leeds yesterday by piling up the enormous total of 309. He was still unbeaten when stumps were drawn for the day with the Australian score at 458 to 3.

TIGERS SPURT IN SECTIONAL BATTLES

Associated Press.

The somewhat incomplete intra-sectional play of the major league clubs, which came to a close with yesterday's beginning of a new East-West movement, brought few surprising results in its general emphasis of the fact that a good ball club is successful no matter where the games are played.

The unexpected downfall of the Chicago Cubs and the rise of the Detroit Tigers were the only results which were unforeseen. The Cubs lost a whole four-game series at Cincinnati and wound up near the bottom of the National League list with two victories and five defeats. The Tigers, smashing out a final victory yesterday, took four of five from the Cleveland Indians after gaining a 3-2 edge over Chicago for a total of seven victories in 10 games.

TIGERS SHOW POWER

Detroit showed a lot of power in yesterday's game, slamming out 18 hits for an 11-to-1 triumph over the Indians. Waite Hoyt allowed only seven hits while the Tigers made eight and six of their runs off Clint Brown in the first two innings.

The champion Philadelphia Athletics won six and lost three in the intra-sectional series, and second only to the Washington Senators, who won seven out of eight from Boston and New York. The Yankees went through a serious slump, winning but two out of eight games.

The Chicago White Sox closed their nip and tuck series with the St. Louis Browns in the other American League game, gaining a 5-to-3 decision to take sixth place again by a half-game margin.

REDS BEAT PHILS

The suddenly triumphant Cincinnati Reds opened their tour of the eastern division of the National League yesterday as Pittsburgh and St. Louis ended the fraternal strife among the Western clubs. The Reds, hitting effectively behind the pitching of Red Lucas, defeated the Phillies, 5 to 3.

The Pirates slammed three Cardinal pitchers for 16 hits to win the series final, 6 to 2, and divide the six-game set, but despite this result Pittsburgh was below the .500 mark in the intra-sectional play and the Cards were at the top. St. Louis won six games and lost three, equalling the record of the New York Giants against the Phillies and Brooklyn. The Robins came in second with five victories and three defeats and due to Chicago's losses, took a firm hold on first place.

PARKS TENNIS HEADS SET

(Continued from Page Thirteen.)

no loss than six widely separated lots.

Upon the sturdy shoulders of David I. McCahill, Austin Famariss, James F. Olko, Andy Smeaton, Irving Goodman, Ralph Beilstein and Billy Creighton rests the burden of pushing the municipal frays through expeditiously and on schedule. McCahill, Pittsburgh sportsman of note and donor of the famed McCahill Cup, symbolic of the Western Pennsylvania men's singles title, is district representative of the United States Lawn Tennis Association Committee on Public Parks Tennis and will exert general supervision over activities. The remaining sextet of committeemen have been detailed to take charge of the milling in the individual parks.

Famariss, Riverview boss, is vice president of the Pittsburgh Tennis Association. He is a mainstay of Howard Moore's clever College avenue squad, has served actively on the West Penn tournament committee, and is among the foremost proponents of Pittsburgh's ambitious inter-city team program.

DUKE STARS AID

Jake Olko, Highland head, and Andy Smeaton, Frick committeeman, are products of Grant Siverd's Duke varsity array. Olko, cagy southpaw, starred for the Bluffites two years ago. He has engaged rather widely in tourney competition and this season is aligned with the South Hills club in the P. T. A. Inter-Club loop. Smeaton, captain and ace of the 1930 Hill Toppers, battled through 12 straight college matches this spring without suffering a loss.

Goodman, like Smeaton, is fresh from Merion's nationwide inter-varsity conclave. He has just completed his sophomore team at Pitt, and flashed a flock of fine tennis for the Panther, especially in the doubles against University of California. He will be in charge at Schenley.

Beilstein several seasons back copped municipal doubles laurels at West Park, where he will handle the reins next week. With his brother, Karl, he has dominated the North Side racquet situation many moons.

Creighton, youngest of a famous Mt. Washington tennis family, is one of Pittsburgh's most promising comers. His brother Jim drafted him for South Hills this summer, and thereby eliminated him from parks tussling, but Bill is so strong for the public tennis game that he was easily persuaded to run things at Olympia, cradle of the sport for him.

HELPS PARKS TOURNEY

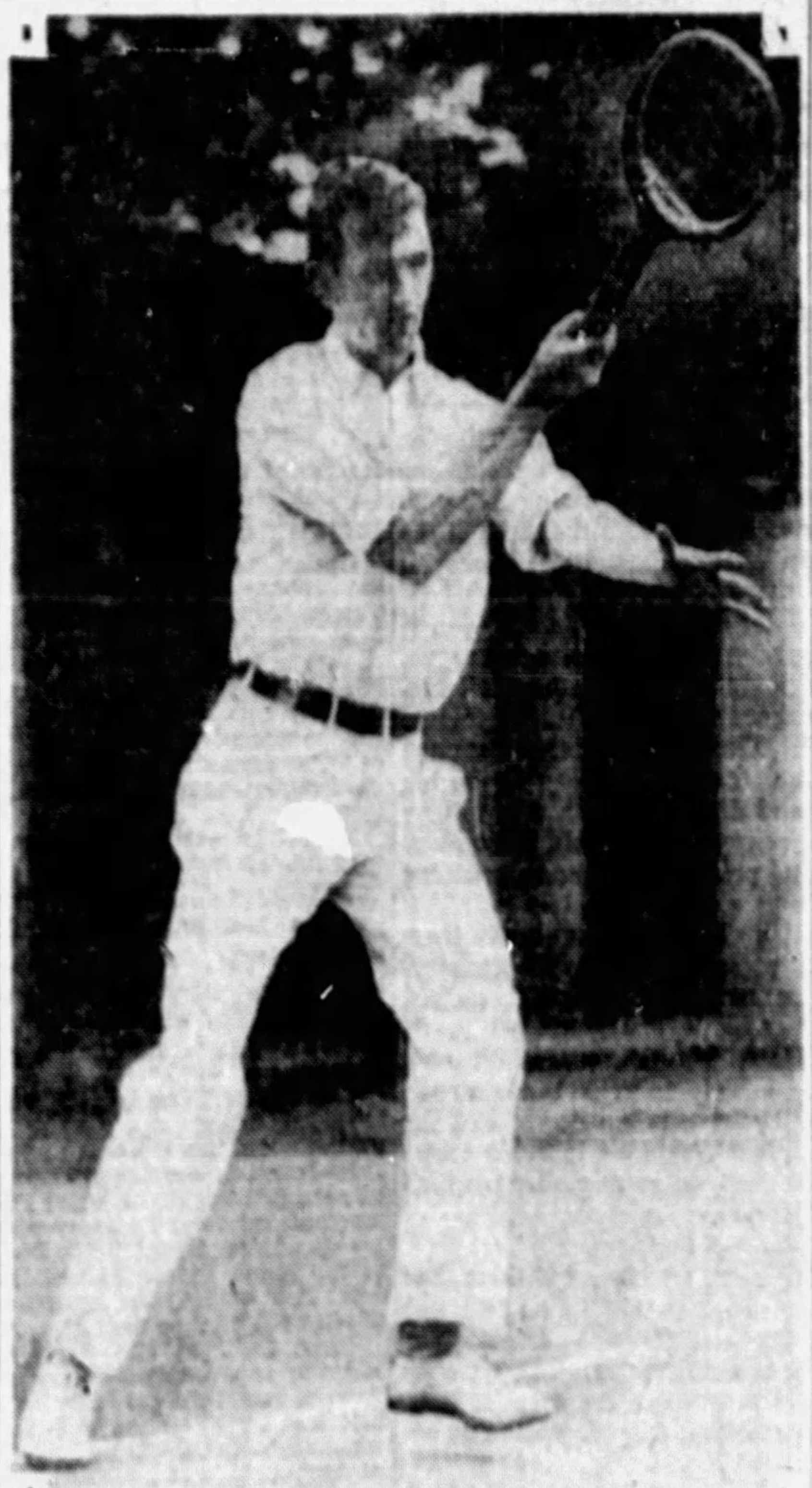

Photo by Pittsburgh Sun-Telegraph

ANDY SMEATON

Undefeated captain of the Duquesne University tennis team this spring, and a star member of the Edgewood Club team, who will be in charge of play at Frick Park in the Pittsburgh Sun-Telegraph's public parks tennis tournament which gets under way Monday on the courts of six parks.

JAYS DEFEAT STOGIES, 7-3

Jeannette's Jays came out of a protracted second-half slump in the Mid-Atlantic League yesterday, handing the Wheeling Stogies a 7-to-3 setback. Beams, hurling for the Jays, fanned 10 men.

At Scottdale the league-leading Scotties and the Cumberland Colts battled nine innings to a 7-7 deadlock, darkness ending hostilities. The Colts had six unearned runs.

Johnstown scored four runs in the eighth inning to nose out a victory over Fairmont at Fairmont, 4 to 3. The Diamonds outhit the Johnnies, 7 to 6.

Charleroi staged a rally in the seventh inning to defeat Clarksburg, 6 to 5, at Charleroi. The Guys tallied four runs in the seventh to tie the score and added another in the eighth to win.

Minor Leagues

GAMES TODAY.

AMERICAN ASSOCIATION.

Toledo at Columbus.
Louisville at Indianapolis.
Kansas City at Minneapolis.
Milwaukee at St. Paul.

INTERNATIONAL LEAGUE.

Newark at Montreal.
Baltimore at Buffalo.
Jersey City at Toronto (2).
Reading at Rochester.

SOUTHERN ASSOCIATION.

Chattanooga at Atlanta.
Mobile at Little Rock.
New Orleans at Memphis.
Nashville at Birmingham.

MID-ATLANTIC LEAGUE.

Clarksburg at Charleroi.
Cumberland at Scottdale.
Wheeling at Jeannette.
Johnstown at Fairmont.

CENTRAL LEAGUE.

Erie at Richmond.
Fort Wayne at Dayton.
Canton at Springfield.

STANDING OF THE CLUBS.

AMERICAN ASSOCIATION.

	W.	L.	Pct.		W.	L.	Pct.
Louisville	[illegible]	[illegible]	[illegible]	Kan. City	[illegible]	[illegible]	[illegible]
St. Paul	[illegible]	[illegible]	[illegible]	Indianapolis	[illegible]	[illegible]	[illegible]
Toledo	[illegible]	[illegible]	[illegible]	Columbus	[illegible]	[illegible]	[illegible]
Minneapolis	[illegible]	[illegible]	[illegible]	Milwaukee	[illegible]	[illegible]	[illegible]

INTERNATIONAL LEAGUE.

	W.	L.	Pct.		W.	L.	Pct.
Baltimore	[illegible]	[illegible]	[illegible]	Buffalo	[illegible]	[illegible]	[illegible]
Rochester	[illegible]	[illegible]	[illegible]	Newark	[illegible]	[illegible]	[illegible]
Toronto	[illegible]	[illegible]	[illegible]	Jer. City	[illegible]	[illegible]	[illegible]
Montreal	[illegible]	[illegible]	[illegible]	Reading	[illegible]	[illegible]	[illegible]

SOUTHERN ASSOCIATION.

	W.	L.	Pct.		W.	L.	Pct.
Memphis	[illegible]	[illegible]	[illegible]	Lit. Rock	[illegible]	[illegible]	[illegible]
N. Orleans	[illegible]	[illegible]	[illegible]	Chattanooga	[illegible]	[illegible]	[illegible]
Birmingham	[illegible]	[illegible]	[illegible]	Nashville	[illegible]	[illegible]	[illegible]
Atlanta	[illegible]	[illegible]	[illegible]	Mobile	[illegible]	[illegible]	[illegible]

MID-ATLANTIC LEAGUE.

	W.	L.	Pct.		W.	L.	Pct.
Scottdale	[illegible]	[illegible]	[illegible]	Wheeling	[illegible]	[illegible]	[illegible]
Charleroi	[illegible]	[illegible]	[illegible]	Johnstown	[illegible]	[illegible]	[illegible]
Clarksburg	[illegible]	[illegible]	[illegible]	Cumberland	[illegible]	[illegible]	[illegible]
Fairmont	[illegible]	[illegible]	[illegible]	Jeannette	[illegible]	[illegible]	[illegible]

CENTRAL LEAGUE.

	W.	L.	Pct.		W.	L.	Pct.
Richmond	[illegible]	[illegible]	[illegible]	Springfield	[illegible]	[illegible]	[illegible]
Dayton	[illegible]	[illegible]	[illegible]	Canton	[illegible]	[illegible]	[illegible]
Ft. Wayne	[illegible]	[illegible]	[illegible]	Erie	[illegible]	[illegible]	[illegible]

RESULTS YESTERDAY.

AMERICAN ASSOCIATION.

Milwaukee 10—Minneapolis [illegible]
Kansas City 3—St. Paul [illegible]
Toledo 8—Indianapolis [illegible]
Other clubs not scheduled.

INTERNATIONAL LEAGUE.

Toronto 11—Jersey City [illegible]
Rochester 3—Reading [illegible]
Baltimore 10—Buffalo [illegible]
Newark — rain — Montreal

SOUTHERN ASSOCIATION.

Atlanta [illegible]—Chattanooga [illegible]
Birmingham [illegible]—Nashville [illegible]
Mobile 10—Little Rock [illegible]
Memphis 7—New Orleans [illegible]

MID-ATLANTIC LEAGUE.

Jeannette 7—Wheeling 3
Charleroi 6—Clarksburg 5
Johnstown 4—Fairmont 3
*Cumberland 7—Scottdale 7
*Nine innings, darkness.

CENTRAL LEAGUE.

*Canton 7—Springfield [illegible]
Erie 7—Fort Wayne [illegible]
Dayton-Richmond postponed.
*Ten innings.

NEW YORK-PENN. LEAGUE.

Wilkes-Barre 5—Williamsport [illegible]
Hazleton 3—Scranton [illegible]
Elmira 10—York [illegible]
Only games yesterday.

P. T. A. TEAMS CLASH TODAY

P. T. A. INTER-CLUB LEAGUE

TODAY'S SCHEDULE.

SECTION I.

College Hill at South Hills.
Stanton Heights at Westinghouse.
University Club at Edgewood.
Mount Lebanon at P. A. A.

SECTION II.

Washington Heights at Alpha Kappa Psi.
Westinghouse II at College Avenue.
West Penn Power at Canonsburg.
Edgewood II at Philadelphia Company.
Duquesne Library at Minnetonka.

STANDING OF THE TEAMS.

SECTION I.

	Won	Lost	Pct.
Mount Lebanon	14	4	.778
Edgewood	[illegible]	[illegible]	.722
College Hill	[illegible]	[illegible]	.556
University Club	9	9	.500
P. A. A.	[illegible]	[illegible]	.444
Stanton Heights	[illegible]	[illegible]	.444
South Hills	[illegible]	[illegible]	.389
Westinghouse	4	14	.222

SECTION II.

	Won	Lost	Pct.
Westinghouse II	[illegible]	[illegible]	.972
Duquesne Library	[illegible]	[illegible]	[illegible]
Minnetonka	[illegible]	[illegible]	[illegible]
College Avenue	[illegible]	[illegible]	[illegible]
Washington Heights	[illegible]	[illegible]	[illegible]
Edgewood II	[illegible]	[illegible]	[illegible]
Canonsburg	[illegible]	[illegible]	[illegible]
Alpha Kappa Psi	[illegible]	[illegible]	[illegible]
West Penn Power	[illegible]	[illegible]	[illegible]
Philadelphia Company	0	[illegible]	.000

Their appetites for action whetted by lay-off of four weeks during the West Penn tournament and over the Fourth of July, stars of the Pittsburgh Tennis Association Inter-Club League will resume title quests today with complete program of hostilities carded for both divisions.

Topping the Section 1 list is found the Mt. Lebanon invasion of P. A. A. The Winged Head array, with Capt. Dave O'Loughlin returned to the fold, is intact at last and, despite the fact that the Lebanon host heads the loop standing, reigns favorite to triumph. Meanwhile, Edgewood's champions will entertain the rehabilitated University Club combine in what looms as a hot encounter, while Stanton Heights journeys to Westinghouse for a crack at the last-place Electricians and College Hill and South Hills scrap it out on Mt. Washington in a tilt that defies advance doping.

The spectacular Westinghouse Seconds will mingle with the toughest opposition they have yet faced in the Section II race in meeting Howard Moore's College Avenue luminaries on the latters' lot. Sam Keller will lead a depleted Duquesne Library outfit against Minnetonka's cagy veterans at Verona, with West Penn Power expecting a warm reception at Canonsburg.

Don't delay arrangements for your summer home. See the cottages, houses and apartments offered for sale and rent in tomorrow's Classified Section.

BAMBINO AIMS AT TWO NEW RECORDS

By BABE RUTH,
Baseball's Highest Salaried Player.

Babe Ruth

CHICAGO, July 12.—Baseball's a funny game. A fellow goes out and sets a record that you think will stand forever, and almost before he can turn around some other fellow comes around and kicks the old mark into a cocked hat. When I hit 60 home runs in 1927, I had an idea that there's one mark that will stand about as long as the game does.

Now I've changed my mind. I've got a sneaking hunch I can lick that old mark myself this year. Understand, I'm making no predictions. I realize that too many things can happen to change the whole look of things. But I never felt stronger in my life than I do this season, and I don't think I've ever had better timing or had my eye on the ball better than I have this far. Getting my finger banged up on that screen last week was a tough blow for it took me out of the lineup right at a time when I was going good. Just the same I've got 31 homers now and that's as many as I had in 94 ball games in 1927. So I've still got a chance to smack that old mark, and I'll be the happiest fellow in the world if I can do it.

GEHRING SEEKS RECORD

Another mark that I thought would stand forever was Lou Gehrig's record for driving in runs. You remember Lou sent 175 runs over the plate in 1927, and believe me that's a lot. But there's Lou out there this season gunning for a new record, and unless something terrible happens to him he's pretty sure to get it. At the rate he's going now with the season a third over he'll have a new mark of more than 200 runs driven in by the end of the year. And if he does it—you can put it down that there is one record that will stand for a good many seasons, for that's one that not only requires a real punch from the fellow who drives the runs in, but requires a lot of hitting power too, from the fellows hitting ahead of him. You can't drive in runs you know unless there are men on bases to be driven in.

TOUGH ON PITCHERS

You know the mark I'd like to break this year is for base on balls, and I've got a good chance. That again, though, depends on the breaks. As long as I can keep socking that onion so that opposing pitchers are afraid of me and will keep giving me intentional passes, I've got a good chance. Though this year I'm in a tough spot—for Tony and Lou both are socking the cover off that ball and there's not much percentage in walking me, to get at a couple of sockers like those two.

(Copyright, 1930, by The Christy Walsh Syndicate.)

DAVIES ENDS WORK TODAY

Willie Davies, of Charleroi, ends his training today at his Everett camp for his sixth meeting with Black Bill, of Cuba, in the Meyers Bowl ring, North Braddock, Monday night. He is in fine fettle, according to his manager, Jim Buchanan.

Bill is due to arrive tomorrow morning and will finish his preparation with a light drill here.

The recent clash between these two flyweight stars drew the largest gate of the season so far at the Bowl and the repeat number is expected to improve on that affair as a magnet.

Italy, Japan Split Davis Cup Duels

GENOA, Italy, July 12.—(AP.)—Italy's ambidextrous tennis star, Georgio Destefani, came through with an unexpected victory against Japan yesterday, but his countryman, Baron Humbert De Morpurgo, ill and suffering, met defeat.

As a result the home forces broke even with the Japanese in the opening matches of the European zone Davis Cup tennis final, the winner of which will play the United States for the right to challenge the French.

Yoshiro Ohta managed to snatch one set from Destefani, the latter winning at 6-4, 6-3, 4-6, 6-4, but Demorpurgo lost in straight sets to Takeichi Harada, 6-4, 6-3, 7-5.

Long's Sport Comment

(Continued from Page Thirteen.)

from Scotland, Pitt men are speculating as to how his tentative first team will be made up when the practice season opens for the Panther football squad.

If a first team were to be selected right now on what the men have done in past seasons or in spring practice this year, the lineup probably would be: Ends, MacMurdo and Collins; tackles, Tully and Quatse; guards, Morris and Milligan; center, Daugherty; quarterback, Capt. Baker; halfbacks, Williams and Walinchus; fullback, Clark.

Dr. J. B. Sutherland.

BUT THERE MAY be some surprises when the team takes the field in the second game of the schedule and the first real test on October 4 against West Virginia. Hood and Luch threaten to give Clark stiff opposition for the fullback job; Heller, Reider or Brown may press Walinchus for a half-back berth; Hirschberg will not be beaten out easily as a candidate for an end job, and Babic, a former tackle, looks very promising as a guard. Head Coach Sutherland will have a splendid staff to assist him in drilling and shaping the team. Andy Gustafson, former Pitt fullback, who has been coach at Virginia Poly, will take the place of Charley Bowser and work with the backfield; Bill Kern, one of Pitt's greatest tackles, will coach the line; Ray Montgomery and Joe Donchess, all-America tackle and end of last season, also will be line coaches, and Ship Gougler again will be freshman coach.

SPORT OF QUEENS — GUYASUTA Kennel Club — GREYHOUND RACES — DANNY NIRELLA'S BAND — TONIGHT, JULY 12th, 8:30 — Over the Country's Finest Track, Located Between Aspinwall and Blaw Knox, on the Freeport Road — Nightly Bus Schedule Nightly — First Bus— 7:30 p.m.—Sixth and Wood; 7:45 p.m.—Station & Brand — Second Bus— 7:10 p.m.—Sixth and Wood; 8:00 p.m.—Boggs & Buhl — Extra coach placed at East Liberty Station, Ingold Road and Station St., at 7:15 p.m. Leaves when coach is filled — Price per Round Trip, including Admission........$1.00 — 9 RACES NIGHTLY

HEY, GUS, GO BACK!

EXCLUSIVE PHOTO by Pittsburgh Sun-Telegraph

THERE ARE ONLY TWO OUT IN NINTH

Gus Suhr, Pirate first baseman, took a throw for what he thought was the final putout of the game against the Cardinals at Forbes Field yesterday and started to leave the field, but the umpire at third base called the ball foul and Suhr had to go back to his post. Here he is surrounded by a bunch of youngsters clamoring for the ball that Gus thought had ended the game. The policeman had to help rescue him.

ARLINGTON CLASSIC WINNER TO BE ON AIR TONIGHT

We Now Present

By DARRELL V. MARTIN,
Radio Editor.

THE CLICKETY-CLICK of horses' hoofs will beat in listeners' ears tonight as KDKA and WJAS bring us a word picture of the Arlington Classic. Gallant Fox, with Earl Sande up, is expected to win. Clem McCarthy will announce for KDKA at 5:15. The WJAS reporter will be on the air at 5:30.

A play-by-play description of the National Open golf championship will follow the Chicago horse race on WJAS. Ted Husing, CBS announcer, following the players about the course with a small transmitter strapped on his back, will announce every stroke. This feature will start at 6 o'clock.

Jane Froman

It is planned to present the new champion on the WJAS broadcast but if this fails, the victor undoubtedly will appear with O. B. Keeler on the 8:30 program over KDKA.

Jane Froman, beautiful contralto with the Crosley Saturday Knights, KQV at 8:30, enjoys the distinction of being the only blues crooner to have appeared in concert with the Cincinnati Symphony Orchestra.

Del Staigers, favorite cornetist with the Goldman Band, will play Sullivan's "Lost Chord" as a request number tonight, KDKA at 8:45. Band selections will include excerpts from "Mikado" and "Pinafore."

We'll listen to Marjorie Stewart's new feature on WCAE tomorrow afternoon at 1 o'clock. It looms as her biggest and best effort.

In it there'll be a sketch depicting "Rock of Ages." When you listen to it just remember that the effects and continuity were all the genius of a blind woman.

Another good feature on Sunday is the 500-piece High School Band playing for the Majestic Theater of the Air.

* * *

VACATION NEWS

Walter Myers back from Canada . . . Alice Wheeler closes her desk today . . . Pine Lake Mach. for two weeks . . . R. P. Griffith likes Rhode Island . . . A wide river full of fish and nothing to remind him of radio . . . Stan Wadsworth is touring the Great Lakes.

* * *

Rear Admiral Richard Byrd speaks over KDKA October 1.

* * *

Fred Schmadel, Jr., youthful composer of the Hollywood Orchestra, is to give his arrangement of college tunes on KQV at 6 o'clock tonight.

* * *

Another blonde at KDKA—Mildred Reuter.

* * *

TODAY'S TID BIT

Charles W. Hamp, famed WTAM entertainer, refuses to use the customary piano bench when broadcasting and brings into the studio a favorite high backed chair he used first at KDKA almost two years ago.

Saturday, July 12.

4:00 P. M.
KDKA—Merry Makers.
WCAE—Recordings.
KQV—Baseball scores.

4:15 P. M.
KQV—Children's Hour.

4:25 P. M.
KDKA—Baseball scores.

4:30 P. M.
KDKA—Merry Makers (cont'd).
WCAE—Dancing Melodies.
KQV—Baseball scores; Children's Hour (cont'd).

5:00 P. M.
KDKA—Baseball scores; stocks.
WCAE—Stock quotations.
KQV—Baseball scores. Program Chats.

5:15 P. M.
KDKA—Arlington Classic.
Gallant Fox, Favorite.
When Gallant Fox, with Earl Sande up, emerges around the track at Arlington Park, Chicago, against a field of the best 3-year-old thoroughbreds in America this afternoon, the scene will be depicted for listeners by Clem McCarthy, internationally famous turf expert. Preceding the main event Sam Kaner, WMC Chicago Division announcer, will paint a word picture of the crowds and of preparation in the paddock.

Clem McCarthy is known to listeners for his descriptions of the Kentucky Derby of 1929 and 1930 and the recent Belmont Stakes.

WCAE—Recordings.
5:30 P. M.
WJAS—Arlington Classic—Horse Race.
5:45 P. M.
KDKA—Classic (cont'd).
WJAS—French Lesson.
5:55 P. M.
KDKA—Classic (cont'd).
WCAE—Baseball scores.
WJAS—Baseball scores.
6:00 P. M.
KDKA—Classic (cont'd).
WCAE—The Jamesons.
WJAS—National Open Golf Tournament.
KQV—Baseball scores; Fraternity "5" Orchestra.
6:15 P. M.
WCAE—Black-Gold Orchestra.
6:20 P. M.
KDKA—Sport Review; Westinghouse Band.
Cornet, Tooti's "Goodbye."
6:25 P. M.
WCAE—Baseball scores.
6:30 P. M.
KDKA—Band (cont'd).
WCAE—Black-Gold Orchestra.
WJAS—Tournament (cont'd).
KQV—Weather; Mystery Man.
6:45 P. M.
KDKA—Floyd Gibbons.
WCAE—Uncle Abe and David.
7:00 P. M.
WCAE—Piano Classics, Julia Katz.
WJAS—Tournament (cont'd).
KQV—Chamber Music.

7:15 P. M.
KDKA—Rosey Bits.
WJAS—James Benson, Whistling Pete.
KQV—Jack, Jill and Boots.

7:30 P. M.
KDKA—Fuller Man.
"Hits of 1914."
WCAE—Weather; Recital of "Scotch Airs" by Eln Glen Campbell, Adaline Merrill Biddle and William Roberts.
WJAS—Two Tunesters.
KQV—Barn Dance Program.

7:50 P. M.
WJAS—Bella Listenes, pianist.

8:00 P. M.
KDKA—Dixie Circus.
The elephants crash through a bridge and rescue themselves.
WCAE—Lew White, organ recital.
WJAS—Couple Next Door.
KQV—Carolina Song Birds.

8:15 P. M.
KDKA—The Wonder Dog.
WJAS—Romance of American Industry.

8:30 P. M.
KDKA—Golf Championship Tournament at Minneapolis, O. B. Keeler.
WCAE—Metcalf and Daniels Recital.
WJAS—Dixie Echoes.
"Dusky Stevedore."
I Just Come From the Fountain.
O, Wasn't Dat a Wide River.
Hold Out Yo' Light.
Let Us Cheer the Weary Traveler.
King Jesus Is A-Listenin'.
Exhortation.
Little David Play on Yo' Harp.
Dusky Stevedore.
O—Sam.
KQV—Crosley Saturday Knights from WLW.

8:45 P. M.
KDKA—Goldman Band.
"The Lost Chord."
The Rakoczy March . . . Berlioz
Sakuntala (Overture) . . . Goudmark
Siegfried's Death (from "Gotterdammerung") . . . Wagner
Finlandia (Tone Poem) . . . Sibelius
Girls of Baden . . . Komzak
March of the Peers (from "Iolanthe") . . . Sullivan
The Lost Chord . . . Sullivan
Cornet soli, Del Staigers
Excerpts from "The Mikado" . . . Sullivan
Excerpts from "H. M. S. Pinafore" . . . Sullivan

9:00 P. M.
KDKA—Band (cont'd).
WCAE—The Silver Flute.
WJAS—Hank Simmons Show Boat.
"The Captain's Mate."
KQV—Knights (cont'd).

9:30 P. M.
KDKA—Dutch Minstrels.
"How to Make Love."
Mamma's Boy . . . Sterle Jamison, tenor with Quartet and Orchestra
How to Make Love . . . Novelty solo, Carson Robison
Hama Yama and Gravy . . . Instrumental Trio
Mister Johnson, Good Night . . . Enc. song, A. Bernard
Abraham . . . End song, Paul Dumont
Aux Ond Pert in a Storm . . . Harry Donaghy bass with Quartet and Orchestra
I Come from "Get It" Land . . . Vocal duet, Al Bernard and Paul Dumont
WCAE—General Electric Band.
"Forge in the Forest."
The Gladiator March . . . Sousa
The Heart of America March . . . Penn
The Wine Shop, from "Scenes Alsaciennes" . . . Massenet
The Cavalry Charge . . . Luders
Intermezzo from "Naila" . . . Delibes
The Forge in the Forest . . . Michaelis
Slavonic Rhapsodie . . . Friedmann
WJAS—Show Boat (cont'd).
KQV—News Flashes; Songs of the Great White Way.

10:00 P. M.
KDKA—Cub Reporter.
WCAE—Lucky Strike Dance.
WJAS—Paramount-Publix Hour.
"The Moon is Low."
Putting It On for Baby . . . Mia Carla
Across the Breakfast Table . . . I've Got It But It Don't Do Me No Good
Until We Meet Again . . . The Moon Is Low
I'd Like to Be a Bee in Your Boudoir . . . My Future Just Passed
Wasn't It Nice? . . . I'll Be a Friend With Pleasure
Lovin' in the Sunlight, Lovin' in the Moonlight . . . A New Kind of Man
Swinging in a Hammock . . . For Instance
I Love You So Much . . . Sharing
I Get a Thrill Thinking of You . . . Bye Bye Blues
KQV—Variety Program.

10:15 P. M.
KDKA—Broadway Lights.

10:30 P. M.
KDKA—Miniature Theater.
English Comedy.
"Feed the Brute," by George Paston an English comedy that has to do with the old adage which says that "the way to a man's heart is through his stomach." The play opens with a scene in which two women of the lower class are sitting at tea. One is much concerned over her arrangements for supper while the other is content to let her husband fare as best he can from canned food. In the midst of this scene in comes the husband. He has had a hard day and everything seems to be going wrong. The comedy follows.
WCAE—Lucky Strike (cont'd).
WJAS—Paramount (cont'd).
KQV—Variety (cont'd).

11:00 P. M.
KDKA—Weather; Sport Review.
WCAE—Ponce Sisters.
"Song of the Bayou."
Free and Easy, from "Free and Easy" . . . Albert
Watcha Got Hidin' Behind Those "Eyes" . . . Poore
Song of the Bayou . . . Bloom
Piano soli, Ethel Ponce
Sunny Side of the Street, from "International Revue" . . . Mitnick
Song of the Dawn, from "King of Jazz" . . . Ager
KQV—Baseball scores.

11:15 P. M.
WCAE—Don Bigelow Orchestra.

11:20 P. M.
KDKA—Messages to Explorers.
WCAE—Weather; baseball scores.

TEN BEST BETS

5:15—KDKA, and 5:30, WJAS—Arlington Classic.
6:00—WJAS—Open Golf Finals, play-by-play.
6:30—KDKA—Westinghouse Band.
7:30—WCAE—Scotch Airs.
8:00—WCAE—Lew White.
8:30—KDKA—O. B. Keeler, "The National Open Winner."
KQV—Saturday Knights.
8:45—KDKA—Goldman Band.
9:30—KDKA—Minstrels.
WCAE—Pryor's Band.

Outside Stations

9:00 P. M.
KYW (1020-294) Chicago—Finance talk.
WJR (750-400) Detroit—Musical Films.
WSM (650-461) Nashville—Music Show.

9:15 P. M.
KYW (1020-294) Chicago—Shore's orch.

10:00 P. M.
KYW (1020-294) Chicago—Miss Adaker, Shore's orchestra.
WJR (750-400) Detroit—Schoenemar's band.
WLW (700-428) Cincinnati—Variety; Castle Farm.
WSM (650-461) Nashville—Barn dance; 3 hours.

10:30 P. M.
KYW (1020-294) Chicago—Shore's orch.

DANCE MUSIC TONIGHT

6:05—KQV—Fraternity "5."
7:30—KDKA—Fuller Man.
KQV—Barn Dance.
8:30—KQV—WLW Knights.
10:00—WCAE—B. A. Rolfe.
WJAS—Paramount.
11:15—WCAE—Bigelow.

KWKH (650-302) Shreveport—Studio program.
WLW (700-428) Cincinnati—Barn dance from WLW.

11:00 P. M.
KYW (1020-294) Chicago—News; feature.
WHK (1390-216) Cleveland—Singing School.
WLW (700-428) Cincinnati—Canova, comedy.

11:30 P. M.
WHK (1390-216) Cleveland—Watkin's orch.
NBC WEAF (Amos 'n Andy to KYW, WMAQ, KWK, WTAM, WREN, WSM, WTMJ, WOAI, KSTP, WEBC, WFAA, KPRC, WKY, WMC, WaMS, WJR, WJDX, WHAS, WSB, WLW, KTHS, WFAB.

11:45 P. M.
KYW (1020-294) Chicago—Wayne King's orchestra.

12:00 M.
WLW (700-428) Cincinnati—Honolulans' orchestra.

12:15 A. M.
KYW (1020-294) Chicago—Dan Russo's orchestra.
WHK (1390-216) Cleveland—Rosemont orch.

1:00 A. M.
KYW (1020-294) Chicago—Nuzzo's orch.
WENR (870-345) Chicago—Dance Frolic (2 hours).
WHK (1390-216) Cleveland—Organ.
WJR (750-400) Detroit—Song Frolic; Dumpergeer's orchestra.
WLW (700-428) Cincinnati—Gimont orchestra; Dandelinaires.
WTAM (1070-280) Cleveland—Hello America.

1:15 A. M.
KYW (1020-294) Chicago—Shore's orch.

1:45 A. M.
KYW (1020-294) Chicago—Nuzzo's orch.

2:00 A. M.
WHK (1390-216) Cleveland—Bannon orch.
WJR (750-400) Detroit—Bergen's orch.
WLW (700-428) Cincinnati—Dave Bernie's orchestra.
WTAM (1070-280) Cleveland—Song Shop.

2:30 A. M.
KYW (1020-294) Chicago—Nuzzo's orch.

4:00 A. M.
KFI (640-468) Los Angeles—Dance orch.

(Copyright, 1930.)

WANER ACT AIDS BUCS

(Continued from Page Thirteen.)

champion as he took the measure of the Redbirds in the first clash of the two-game series. Brame was close to the stride he had to give up about two months ago when stricken by influenza. The tall Kentuckian held the Missourians to eight hits as he carried on like the smart pitcher he is when in his best form. As usual, Ervin was a factor in the attack of his club.

Southpaw Bill Hallahan tried to hold the Pittsburghers in check, but the youthful hurler was solved quite frequently and to make matters worse for him, his support faltered. The four errors charged to the invaders do not indicate the impotency of the Redbird defense in pinches. Hal Haid and Jim Lindsey followed Hallahan to the slab.

PAUL HITS FOUR

Paul Waner had a big day at the plate. His first four bouts with the enemy pitchers brought three clean singles and a double. When he came up for his last swings he was passed by Lindsey.

The Buccos jumped into the lead in the first inning. Adam Comorosky connected for a ripping three-bagger off the right-field wall with two out. George Grantham scoring on the drive. The visitors were not able to catch up with the home team at any point of the game. The Buccos on the other hand, kept pecking away at the foe's hurlers and took advantage of the loose play that abounded.

National Open Tourney Scores

(Continued from Page Thirteen.)

Lester Belstad, Minneapolis . . . 76-73—149
C. F. (Smiley) Royer, Chicago . . . 77-77—154
Fred Morrison, Los Angeles . . . 76-78—154
*George Von Elm, Detroit . . . 80-74—154
T. Rakiska, Cuyahoga Falls, O. . . . 77-77—154
Gene Sarazen, New York . . . 76-78—154
El Espinosa, Chicago . . . 76-78—154
S. Goodman, Omaha . . . 74-80—154
Tom Creavy, Lonshaw, N. Y. . . . 80-74—154
Ralph Guldahl, Dallas, Tex. . . . 80-75—155
W. Mehlhorn, Glenridge, N. J. . . . 80-75—155
Jack Hendry, St. Paul . . . 77-78—155
*Joe Novotny, Chicago . . . 77-78—155
*George Voigt, New York . . . 74-78—155
C. Hippenstiel, Detroit . . . 74-81—155
H. Barron, Pennhurst, N. Y. . . . 77-78—155
W. Gogarski, Jackson, O. . . . 74-81—155
*Dick Martin, Chicago . . . 76-78—154
Horti Dutra, Long Beach . . . 76-80—156
*Chick Evans, Chicago . . . 81-75—156
Eddie Schultz, Troy, N. Y. . . . 76-80—156
E. Oehman, Louisville, Ky. . . . 76-80—156
E. French, Cherry Point, N. C. . . . 80-76—156
Arthur Hatt, Detroit . . . 77-79—156
T. E. Moe, Portland, Ore. . . . 78-78—156
Jim Foulis, Chicago . . . 78-78—156
Bill Tooley, Anderson, Ind. . . . 79-77—156

Failed to Qualify

A. Aaron, Springfield, O. . . . 78-80—158
Osmond Beckers, Detroit . . . 79-79—158
G. B. Smith, Moorestown, N. J. . . . 80-78—158
James Kenney, Toledo, O. . . . 80-77—157
W. Gilbert, Topeka, Kan. . . . 79-78—157
J. Thompson, Youngstown, O. . . . 79-78—157
D. Mangum, Dallas, Tex. . . . 79-78—157
D. Longworth, Ft. Worth, Tex. . . . 79-80—159
Jack Curtis, Quincy, Mass. . . . 79-80—159
F. O. Hart, Wheeling . . . 80-79—159
W. Chamberlain, Chicago . . . 80-79—159
Joe Kirkwood, Chicago . . . 79-80—159
J. Thompson, Colorado Springs . . . 79-80—159
Art Hatts, Minneapolis . . . 80-79—159
Tom Boyd, New York . . . 79-80—159
G. Von Elson, Baltimore . . . 81-79—160
Lloyd Mangrum, Cleveland . . . 81-79—160
Willie Kidd, Minneapolis . . . 81-79—160
C. Hackney, Atlantic City . . . 81-79—160
Bill Parker, Chicago . . . 81-79—160
Jack Collins, Dayton, O. . . . 81-79—160
Ed McElhone, N. Palm, Fla. . . . 81-79—160
Ed Dudley, England . . . 81-79—160
Faith Beach, Pikesville, Md. . . . 81-79—160
Joe Ford, Yonkers, N. Y. . . . 81-79—160
Louis Chiavetta, Hartford . . . 81-79—160
D. Armstrong, Aurora, Ill. . . . 81-79—160
Mel Shorr, Washington, D. C. . . . 81-79—160
Johnston, St. Paul, Minn. . . . 81-79—160
Joe Kiser, Los Angeles, Cal. . . . 81-80—161
C. Dyer, Richmond, Va. . . . 81-80—161
F. Schwartz, St. Louis . . . 81-80—161
Tom Barnes, Scranton, Pa. . . . 81-80—161
Ben Loomis, Oakland . . . 81-80—161
Dave Rich, Lawrence, N. Y. . . . 81-80—161
Tom Blanton, Toledo, O. . . . 81-80—161
H. Lewellen, Minneapolis . . . 81-80—161
W. F. Walker, Gary, Ind. . . . 81-80—161
Tommy Turpin, Kansas City . . . 81-80—161
John Manion, St. Louis . . . 81-80—161
Eddie Miller, Gladden, Ala. . . . 81-80—161
Clyde Hinkle, Sioux City, Iowa . . . 81-80—161
Bob Rachal, Rivera, Cal. . . . 81-80—161
Jimmy Noonan, Gary, Ind. . . . 81-80—161
Bill Harmon, Salt Lake City . . . 81-80—161
Nat Ransom, Cincinnati, O. . . . 81-80—161
John Schenkel, Philadelphia . . . 81-80—161
A. Vellian, Waynesburg, Pa. . . . 81-80—161
D. Orwell, Mt. Vernon, N. Y. . . . 81-80—161
D. Sutherland, St. Louis, Mo. . . . 81-80—161
Art Tevis, Minneapolis . . . 81-80—161
Eldred Fulsbursh . . . 81-80—161
W. Kosmos, Batavia, O. . . . 81-80—161
H. Turner, North Adams, Mass. . . . 81-80—161
D. Mair, Texarkana, Tex. . . . 81-80—161
James Ramsey, Pittsburgh . . . 81-80—161

WITHDREW

Tom Hunter, Minneapolis . . . 81
Charles Hall, Birmingham . . . 81
H. Choat, Stratford, Conn. . . . 81
C. Knowle, Lincoln, Neb. . . . 81
Jock Hutchison, Chicago . . . 81-87
Tom Vardon, St. Paul . . . 81
Joe Riggio, Erie, Pa. . . . 81
O. Barrett, Columbus, O. . . . 81
F. Rodia, Seattle . . . 81-87
C. Jones, Lawrence, Kan. . . . 86-82
(Denotes amateur.)

Go into business for yourself. The very opportunity you have been waiting for may be advertised in today's Classified Ads.

Moe and Joe—

Are on QUESTIONNAIRE, in the fourth race, as their Best Bet at Empire City today. Their Long Shot Special is THE TATTLER, in the fifth race.

Moe and Joe's Best Bet yesterday, WU, ran third. Their Long Shot Special, DRACONIS, won.

OHIO GUNNER WINS SHOOT

CONNEAUT LAKE, July 12.—M. S. Hootman, Hicksville, O., yesterday won the Class A 16-yard 100-target events of the annual trap-shooting competition of the Kenne-Yaut Indians, now encamped at Oakland beach. Hootman shattered 98 targets to gain top ranking, while Robert Lamberton, of Franklin, placed second with 97. The scores:

M. S. Hootman 98, R. Lamberton 97, L. Kinchline 95, A. N. Davis 89, J. Eichelman 91, J. M. Hawkins 94, N. Jonston 79, G. Wadding 86, G. L. Craig 94, J. Case 75, H. Ehers 87, C. Flagel 88, L. Dingmore 85, J. Stanciff 85, E. Cooper 86, H. Hamilton 89, G. Painter 93, H. Hammer 91, E. R. Kennedy 90.

M. Davidson 92, T. Mallory 77, H. Hendrine 86, L. Erwin 94, H. Barker 85, L. S. Brandon 85, A. D. McMullen 90, G. W. Schmidt 97, J. Hallman 82, W. J. Morgan 94, J. Breslin 88, Van Cise 93, Peterson 86, Meinrath 90, Ben Williams 89, Beckwith 94, G. Hamel 91, G. E. Jones 84, Rev. Ewart 90, T. G. Cathan 83, J. C. Buehler 75, S. Robinson 78, Robert Cathan 80, G. Goldrosen 71, N. D. Rowland 79, B. L. Peterson 77.

G. A. Hill 86, W. Henry 78, W. Kline 90, A. Mullinger 90, D. C. Hensine 93, E. Goldrosen 91, C. Stevens 91, H. Van 90, C. Smith 94, W. Peck 82, C. Giles 95, H. Jones 90, C. Huff 85, M. Huff 83, J. Pepke 70, Miss Grebe 87, F. Garner 82, Mrs Garner 86, Miss Hamm 91, J. Painter 77, P. Remy 85, C. Caldwell 91, L. Johnson 71, J. Muirhead 74, A. Tevis, 80, John Kline 85, H. Lewis 83.

HANDICAP EVENTS.

H. Lamberton 91, L. Kinchline 87, C. Hanline 85, C. C. Smith 85, J. Warbrinton 87, L. Brandon 85, C. T. Stevens 75, M. Hendrickson 85, Wade Cline 91, L. Seaborn 91, McDonald 85, G. E. Painter 81, Mullinger 93, T. Cathan 82, Giles 83, Dixon 87, H. D. Van 88, Dice 87, B. C. Peterson 81, Hammer 88, E. Hammer 85.

W. J. Morgan 88, H. Ewart 83, J. W. Case 81, G. Nadding 85, G. Hansel 86, L. Dingmore 82, G. L. Craig 87, E. H. Cooper 88, J. Hoffman 81, N. Raymond 81, Ben Williams 86, D. McGrath 84, J. John 81, J. Stanciff 81, S. Cathan 87, J. J. Kline 81, G. L. Peterson 85.

NEW SWIM RECORD

VICTORIA, B. C., July 12.—(AP)—Miss Esther Hoyt, of the New York Women's Swimming Association, bettered the World 150-yard backstroke record for women here last night, swimming the distance in 1:58.8. The record of 1:58.2 was established in 1924 at Chicago by the late Ethel Bauer.

League Scoring Records for Week

NATIONAL LEAGUE

	Bat.	Runs	Hits	Runs	Hrs.	Thrns.	Pct.
Pittsburgh	6	3	6	10	0	0	1.000
Cincinnati	6	3	6	4	0	0	1.000
St. Louis	6	3	6	4	0	0	1.000
Chicago	6	1	3	1	0	0	.500
New York	6	1	3	1	0	0	.500
Boston	6	1	2	1	0	0	.333
Philadelphia	6	0	2	0	0	0	.333
Brooklyn	6	0	1	0	0	0	.167

AMERICAN LEAGUE

	Bat.	Runs	Hits	Runs	Hrs.	Thrns.	Pct.
Philadelphia	6	3	6	8	1	0	1.000
New York	6	3	6	6	1	0	1.000
Detroit	6	3	6	4	0	0	1.000
Chicago	6	3	6	4	0	0	1.000
Washington	6	2	4	3	0	0	.667
Boston	6	1	3	1	0	0	.500
St. Louis	6	1	2	1	0	0	.333
Cleveland	6	0	1	0	0	0	.167

AMERICAN ASSOCIATION

	Bat.	Runs	Hits	Runs	Hrs.	Thrns.	Pct.
Kansas City	10	5	10	8	1	0	1.000
St. Paul	6	3	6	5	0	0	1.000
Toledo	6	3	6	5	0	0	1.000
Louisville	6	3	6	4	0	0	1.000
Indianapolis	6	2	4	3	0	0	.667
Minneapolis	6	1	3	1	0	0	.500
Milwaukee	6	0	2	0	0	0	.333
Columbus	6	0	1	0	0	0	.167

INTERNATIONAL LEAGUE

	Bat.	Runs	Hits	Runs	Hrs.	Thrns.	Pct.
Rochester	6	3	6	11	1	0	1.000
Buffalo	6	3	6	7	0	0	1.000
Montreal	6	3	6	6	0	0	1.000
Toronto	6	2	4	3	0	0	.667
Baltimore	6	1	3	1	0	0	.500
Jersey City	6	0	2	0	0	0	.333
Newark	6	0	1	0	0	0	.167
Reading	6	0	1	0	0	0	.167

PITTSBURGH STATIONS

Kilocycles		Meters
980	KDKA	305.9
1220	WCAE	245.8
1290	WJAS	232.4
1380	KQV	217.3

50 CASH PRIZES

Waiting to Be Won

in The SUN-TELEGRAPH'S

$5,000 CONTEST

CARTOON No. 16

TITLE .....

The correct title for Cartoon No. 16 can be found in this list: "Carnival," "You Are Guilty," "The Dangerous Flirt," "My Country First," "Rambler Rid 'em Inspector," "The Desire of the Moth," "Only a Shop Girl," "April Showers," "Oh You Tony," "The Yellow Bar," "You to Blame," "Mortal Clay," "The Midnight Stage," "Mixed Blood," "The Raven," "The Woman in Mr. House," "Monkey Shines," "My Country First," "Up in Mabel's Room," "Lights Out," "Under False Colors."

Here's the Idea:

Notice the cartoon printed at the left. It represents or in some way suggests the title of a well known motion picture. The correct title is included in the list printed directly under the cartoon.

The Sun-Telegraph's great $5,000 Movietest consists of thirty cartoons similar to this one. With each is a similar list of titles that includes the correct title for that particular cartoon. Your job is to name the title for each of the thirty cartoons.

Fifty cash prizes will be awarded contestants submitting correct or nearest correct lists of titles for the thirty cartoons.

MAIL THE COUPON RIGHT NOW. IT WILL BRING YOU ALL THIRTY CARTOONS AT ONCE.

There Are No Tricks—No Catches—No Money to Pay or Collect—Just a Slight Personal Effort on Your Part—You Compete Against No One So Far As the Greatest Number of Subscriptions Is Concerned

MAIL THIS COUPON—NOW—

If There Is Anything About This Contest You Do Not Understand Phone

The Movietest Editor
THE SUN-TELEGRAPH
GRant 6500

MOVIETEST EDITOR,
THE PITTSBURGH SUN-TELEGRAPH
POSTOFFICE BOX 455,
PITTSBURGH, PA.

PLEASE SEND ALL 30 CARTOONS TO

NAME .....

ADDRESS .....

CITY ..... STATE .....

REALTORS END CONVENTION

By M. A. BURGESS
Real Estate Editor

TORONTO, Ont., July 12.—Financing the construction of skyscrapers in locations where not needed must be curbed if mortgage bonds are to hold their position as a conservative investment, Stuart Middleton of Chicago, told realtors in the closing session of their national convention here.

Individuals and houses he said must take steps to protect their good name as well as the interests of their clients. He declared that standard forms of appraisal will help the bond houses in avoiding over valuations and that the day of the shoestring is over.

New developments in the home building field were discussed by Ernest P. Goodrich of New York, Harland B. Bartholomew of St. Louis, talking on the need for blighted areas in cities districts.

The first National home town speech contest was won last night by Meri Smith of Kansas City, Mo. George J. Harrison of Atlanta, was second and Edward Wallace of Oakland, Cal., was third. Twelve speakers were entered, all of them telling of the glories of their home cities. Strong rivalry developed between the Florida and California orators whose speeches came in succession on the program.

A complete tour of Toronto's residential and business districts was made yesterday by the realtors. Today a special garden party for the ladies was arranged for at the Royal Canadian Yacht Club. Many of the Pittsburgh realtors are accompanied by their wives. Some are planning vacation trips to Canadian resorts following the convention.

WOULD SHORTEN MERGER TRIAL

YOUNGSTOWN, O., July 12.—(AP.)—Attorneys battling over legality of the Youngstown Sheet and Tube Company sale to the Bethlehem Steel Corporation today took advantage of the court's week-end adjournment to plan shortening the hearing by two or three days.

Counsel called a conference to agree upon a statement of facts in the hope of materially reducing the mass of testimony.

Monday Elton Hoyt II of Cleveland, a partner of Pickands-Mather & Co., ore concern, will be called to the stand in continuance of efforts of those opposing the billion dollar merger to show considerable Sheet and Tube stock was voted illegally in favor of the deal.

Henry Dalton also of Cleveland, another Pickands-Mather partner, has testified his concern spent $9,000,000 for Sheet and Tube stock voted in favor of the consolidation, also received a loan of $800,000 from Bethlehem for a few days.

The hearing is on the suit filed by Myron C. Wick, Jr., and the International Shares Corporation of Cleveland as stockholders. The plaintiffs, affiliated with Cyrus S. Eaton, Cleveland capitalist and generalissimo of the anti-merger forces, contend the merger was negotiated fraudulently and that the terms of four shares of Bethlehem for three of Sheet and Tube are unfair to Youngstown stockholders.

GAS PRICE WAR IN WEST ENDS

SAN FRANCISCO, July 12.—(AP.)—Possible termination of the gasoline price war on the Pacific coast which resulted in the fuel selling for as low as five cents a gallon was seen with the Standard Oil Company's announcement it would restore its prices to previous levels.

Within the past month gasoline prices dropped continuously lower because of price competition between the big oil companies and the smaller independent dealers as a result of overproduction.

The lowest price was at Fresno, Cal., where gasoline retailed at five cents a gallon, including a three-cent state tax.

In San Francisco some dealers began giving five gallons of gasoline to motorists who had their cars' oil changed. Washington state service stations sold gasoline at prices from 5½ to 7½ cents a gallon.

Seek Drug Runners As Consul Vanishes

MARSEILLES, France, July 12.—(AP.)—Police are investigating the theory of possible mysterious vengeance of drug runners to explain the disappearance of Arthur Reginald Lee, British vice consul and acting consul general here. He disappeared last Saturday about midnight.

Police, after investigation abandoned other theories and were compelled to consider his mother's suggestion that his activities against drug smugglers here and earlier at Savannah, Ga., and Havana, Cuba, had made him mortal enemies.

Yale Press to Have Larger Quarters

NEW HAVEN, Conn.—(INS.)—Yale Press is planning expansion. Now located in the basement of the Earl Trumbull Williams Memorial, the Press in August will move to a large structure facing Yale square, owned by the university. Five large presses are in the Williams Memorial basement and these will be removed to quarters more than three times as large as they now are in.

Real Estate

Faith in Pittsburgh's mercantile opportunities is expressed in the announcement of the C. G. Murphy Company that on October 17 will be opened here the largest establishment in its chain of 160 stores. Employment will be given to 325 people.

The entire first floor embracing 42,000 square feet, will be devoted to sales space. The building will have a frontage of 50 feet on Fifth avenue, 60 feet on Diamond street and 80 feet on Masters way. There will be entrances on all three street fronts and from Fifth avenue to Diamond street the store will have a depth og 210 feet.

The store will be devoted to merchandise in the 5-and-10-cent range and up to values of $1. In the basement will be a restaurant with accommodations for 250 persons at counter service and with table service available for 325. On the main floor will be 100-seat lunch counters. In connection with the kitchen equipment will be a modern bake shop. On the second floor will be 18 bowling alleys and on the third floor will be a billiard room. J. C. Mack heads the organization as president and has been with the company since 1911.

Miss Eleanor G. Park of the Hotel Schenley has contracted with Henry Schenk Company for the erection of a modern brick residence of 19 rooms at 5429 Dunmoyle street. The house with the surrounding landscaping will be in keeping with this high class residence district. There will be a separate garage. In the application for the building permit the estimated cost was placed at $88,700.

The Kelly-Wood Real Estate Company has sold for Rose Haas to William M. McGonegal the property at 335 South Atlantic avenue having a lot 35 by 140 feet with a 10-room brick dwelling and two baths.

T. J. McGovern bought from the Kaufmann Realty Company one-half acre with two frame dwellings fronting on Saw Mill Run boulevard at Greenlee road, Brentwood.

HUSBAND FAILS TO GET DIVORCE

John P. Linhart, Simmons street, Turtle Creek, has been refused a divorce from Mrs. Pearl Linhart by Judge George V. Moore in Common Pleas Court, the judge saying he "is clearly convinced from the testimony that root of the couple's trouble centers about the husband running around with other women."

The Linharts were married June 10, 1921, both husband and wife having been married before. They separated August 19, 1927, and Linhart brought suit for divorce after the separation had extended two years. He testified his wife had broken a clothes hanger on his head, had hit him with a club and had threatened to poison him. She denied the poison charge, but admitted they had fought. She and her witnesses said he had been seen with other women and she said this had been the cause of the fights.

Sharpsburg Police Seek Dog's Owner

Lieut. Samuel Fair of the Sharpsburg police today was seeking the identity of the child who lost its pet Boston brindle bulldog yesterday. Fair said he found the animal in Canal street, Sharpsburg and would keep it until the owner was located.

OBITUARY

Dr. Gottfried Arn

Dr. Gottfried Arn, 63, for 35 years a physician on the North Side, died yesterday at his home, 531 East North avenue. He was born in Bern, Switzerland, in 1867 and came to the United States in 1882. He was graduated from the University of Pittsburgh in 1895. For many years he had been active in Swiss and literary affairs. He was a member of Solomon Lodge, F. & A. M., the Phi Beta Pi fraternity, the Barrs Club of New York and the Allegheny County Medical Society. He leaves his widow, a son, R. G. Arn; a daughter, Mrs. James B. Robinson of Greensburg; a brother, Herman Arn, of Pittsburgh, and a sister, Mrs. N. Gollestrude, of Grass Run, Wash.

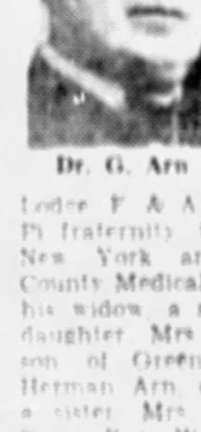

Dr. G. Arn

Healy Funeral

Funeral services for Mrs. Catherine T. Healy were to be held today from her late home, 1112 Fredonia street, Elliott. She died Wednesday. After requiem high mass in St. James' Catholic Church interment will be in Calvary Cemetery. She was a member of St. James Church 55 years and a member of the L. C. B. A. She leaves five daughters, Mrs. Warren W. Davis, Mrs. Benjamin S. Thomas, Mrs. R. J. Ovenreiter, Mrs. Charles Holzapbel and Miss Helen Healy, all of Pittsburgh.

Cartwright Funeral

Funeral services for Frank Cartwright, who died Wednesday, will be held Sunday at the home of his daughter, Mrs. Arden B. Holcomb, 257 Noble avenue, Crafton. Mr. Cartwright was born in Wheeling, W. Va. He leaves five children and two sisters.

GIRL, 3, STRUCK BY AUTO, DIES

Josephine DeLucu, 3, of 148 Meadow street, died last night in Pittsburgh Hospital from injuries suffered Thursday when struck by an automobile at Meadow and Ashley streets. Richard Coscia, of 6387 Stanton avenue, said to have driven the car, posted bond at the coroner's office pending an inquest.

Hurled through the windshield of an automobile George Storer, 7, son of Borough Councilman Thomas Storer of 122 West Fifteenth street, Homestead, today was in a serious condition in the Braddock General Hospital. The boy's parents and Mr. and Mrs. Charles Bohammer, of the same address, other occupants of the car and James F. Tahaney of 314 Electric avenue, East Pittsburgh, driver of the other machine were uninjured, police said.

The boy was injured, police said, when the cars crashed in the Mill road near the Port Perry bridge last night. Tahaney was arrested but later released under bail.

HURLEY FLYING TO VET DINNER

Secretary of War P. J. Hurley and Maj. Gen. Preston Brown, deputy chief of staff, were to arrive at the Pittsburgh-Butler airport today from Washington to attend the banquet in the Fort Pitt Hotel tonight which will bring to a close the three-day banquet of the Third Division of the A. E. F. Maj. Gen. Brown commanded the Third Division during the Meuse-Argonne offensive.

At first it was believed that Secretary Hurley would not be able to attend but last night a telegram was received stating that he would arrive by plane today. The election of officers was the most important feature of the final day's program. This afternoon the veterans were to attend the baseball game at Forbes Field. About 600 soldiers are in attendance.

DRY MEN SEIZE THREE STILLS

Prohibition agents in three raids last night confiscated three large stills and arrested two men.

In a garage at 1632 Edna street a 150-gallon still, 110 gallons of moonshine and 2,00 gallons of mash were found according to the agents. The owner was being sought.

In the home of Nazrano Greco at 1803 Maplewood street, a 75-gallon still was seized, it was reported. Greco was arrested.

A still of 50-gallon capacity discovered in the home of Joseph Russo, at 214 East Lacock street, resulted in his arrest, agents reported.

Dry Fugitive Faces U. S. Court Today

George Gibson, alias Charles R. Brillhart, 26, who was arrested by the North Side police and turned over to the federal authorities as a fugitive from the government, will be arraigned today before the United States commissioner.

He was said to have escaped from the Erie County jail March 14, 1929, while serving a four-month term imposed by Federal Judge Nelson McVicar, for receiving and concealing 480 pint bottles of whisky smuggled from Canada.

Death Notices 1

Roth Marzolf, formerly of North Side, Pittsburgh, Pa. Funeral from Aeberli's chapel, East North avenue at Sandusky street, North Side. Services on Sunday at 2 p. m. Friends are invited.

MEYERS—On Friday, July 11, 1930, at 3:30 p. m., at the South Side Hospital, RACHEL CARO MEYERS, beloved wife of Samuel Meyers. Funeral from her late residence, 5716 Beacon street, Squirrel Hill, on Monday, July 14, at 2 p. m. Interment in West View Cemetery. (Johnstown and Fort Wayne, Ind., papers please copy.)

McDOUGALL—On Friday, July 11, 1930, at 10 a. m., WILLIAM C. JR., son of William C. and Anna K. Kern McDougall, aged 15 days. Funeral services from family residence, 751 Glencaladh street, Homewood, Pittsburgh, Pa., on Sunday at 2 o'clock. Friends are invited. (Fairmont, W. Va., papers please copy.)

NEGLEY—At Tarentum, Pa., on Thursday, July 10, at 7 a. m., WILLIAM C., aged 67 years. Funeral services from the family home, 200 Fourth avenue, Tarentum, Pa., on Saturday evening at 8 o'clock (daylight saving time). Interment private Sunday afternoon.

NIESER—Suddenly, on Thursday, July 10, 1930, at 8:50 p. m., at the Allegheny General Hospital, J. ALBERT NIESER, only son of John V. and Mena C. Nieser, in his 21st year. Survived by his parents and two sisters, Mrs. Gilbert Aputsch and Mrs. I. W. McMurray. Funeral from the home of his grandmother, Mrs. George Sudaeum, at Noblestown, Pa., on Sunday, July 13, at 2:30 p. m., daylight saving time. Interment in Oakdale Cemetery. Friends are invited.

POTTMEYER—On Thursday, July 10, 1930, at 1:10 a. m., EDWARD M. POTTMEYER, beloved husband of Ida Fatzinger, in his 49th year. Funeral from his late residence, 296 Thirty-eighth street, Monday, July 14, at 8:30 a. m. Solemn requiem high mass at St. Augustine's Roman Catholic Church at 9 a. m. Branch No. 5, Knights of St. George, St. Raphael Society and friends invited.

ROBB—On Thursday, July 10, at 8:50 a. m., at his residence, 216 Fisk street, near Butler street, THOMAS ROBB, husband of the late Mary Robb (nee Sisk). Funeral on Monday morning, July 14, at 8:30. Solemn high mass of requiem at St. Mary's Church, Forty-sixth street, at 10 o'clock. Friends invited.

SWEENEY—At McKeesport Hospital on Friday, July 11, 1930, CATHERINE MACE SWEENEY, beloved wife of George Sweeney. Funeral services at George C. Jones funeral home, 330 Airbrake avenue, on Sunday, July 13, at 2 p. m. Friends are invited. Interment in Irwin Union Cemetery.

TRACEY—At Cambridge Springs, Pa., on Friday, July 11, 1930, at 1:30 a. m., AGNES COLLINS TRACEY, beloved wife of William J. Tracey and mother of William A., Joseph A., J. Regis, Mary Agnes and Ursula M. Tracey. Funeral from her late residence, 24 Holland avenue, Braddock. Notice of time later.

WECKBECKER—On Friday, July 11, 1930, at 5:15 a. m., WILLIAM WECKBECKER, husband of the late Emelia Knoell Weckbecker and father of Ne...K. and Henry F. Weckbecker. Funeral from the family home, 15 Fifth street, Sharpsburg, Pa., on Monday, July 14, at 1:30 p. m. Services at First English Lutheran Church, Sharpsburg, at 2 p. m. Friends of the family and members of Gottesfried Council No. 841, Royal Arcanum, Sharpsburg; A. F. D. [illegible]. Butler, Pa., papers please copy.

WILSON—On Thursday, July 10, 1930, at Columbus, O., SUSAN ELIZABETH, wife of E. F. Wilson, in her 70th year. Funeral services will be held at the home of her daughter, Mrs. C. A. Culler, 841 National road, Brookside, Bernoudy County, Ohio, Saturday evening at 8 o'clock. Further services at A. P. Culler, Shewsville, Pa., Sunday afternoon at 2 o'clock. Interment at Leechburg, Pa.

In Memoriam 1-B

In loving memory of Mrs. ANNIE FLEMING.
Two years ago today
Our blessed mother was called away.
To a place of rest where there is no sorrow,
Where we too will be called on the morrow.
When we must meet our maker God,
And hope to meet our mother dear.
Sadly missed by her sons and daughters.

Funeral Directors 1-D

UNSURPASSED VALUES

The complete Funerals provided by Grimes & Blair are beautiful and impressive but very moderately priced. $135 and up. Call

GRIMES & BLAIR
Main St. Schenley 7450

FUNERAL FLOWERS
order by
PHONE 3726 and 3727 ATLANTIC
AT ANY PRICE DESIRED
McClements
535 WOOD STREET

Pittsburgh Sun-Telegraph
Evening and Sunday Morning

PUBLICATION BUILDING
PITTSBURGH, PA.
DOWNTOWN OFFICE
WANT AD CORNER
FIFTH AND MARKET
Telephone Grant 5400

For classified ads only.
All other departments Grant 6500.

Card of thanks, church announcements, deaths, memoriams, birth and marriage notices, 30 cents per line.

If replies to advertisements have to be mailed, contents of the ads should be sent the full postage.

Telephone or other possible errors should be corrected before publication.

The Sun-Telegraph will not be responsible for more than one incorrect insertion of an advertisement ordered for more than one time.

Advertisers should ask for and retain receipts of payment of classified ads, as mistakes cannot be rectified without them.

The publisher reserves the right to reject any advertising deemed objectionable.

Lost and Found 2

LOST AND FOUND SERVICE BUREAU

If you have found something and you do not see it advertised below, call Miss Price at Grant 5400. Miss Price has a list of all lost articles advertised in the Sun-Telegraph during the past 60 days. If you have lost something of value, let Miss Price assist you in finding it. She will advertise it to the largest number of newspaper readers in Pittsburgh and will list it for 60 days in the Service Bureau.

CALL GRANT 5400.

FOUND—Lion cow at the corner of High land and St. Marie. Owner call Montrose 7480.

FOX terrier, black and white, male, strayed to Frits. Lost Wed. evening, on North Side, liberal reward. CE 9087-M.

GLASSES, white gold rimmed, in black case, marked Dr. Stafford, lost Sun. morn. E. Liberty or Oakland. LA 1751-R.

LOST from auto on Blvd. of Allies, a cream Paisley wool coat; reward. Phone Penhurst 0069.

LOST—Lady's diamond ring at Forbes and Murray Service Station. Reward. Schenley 8845.

LOST—Yellow budget sheets. Reward. Write to A 141, Sun-Telegraph.

PURSE—Lady's brown leather, containing bow glasses, money, bankbook. Lost East Liberty; liberal reward. CE 8091-W.

RINGS—2 diamonds and wedding ring, lost in ladies' rest room, Penn Beauty Hotel, Rochester, Pa. Reward. Walnut 6620-J, Pittsburgh, Pa.

SORORITY pin set with emeralds, pearls, lost July 1st; reward. Penhurst 4708.

TENT—Green, lost July 3 in 1500 block, Walnut ave. Millvale. Milvale 1258-R.

FOUND ON THE STREET CARS
WEDNESDAY, JULY 9
Brooch, route 89.
THURSDAY, JULY 10
Purse, route 6.
Purse, route 7.
Purse, route 15.
Information regarding these articles may be had by calling Pittsburgh Railways Co., Lost Department, Grant 7400, ask for extension 180.

Employment For Men 4

DESIGNERS who have had wide experience on all types of rolling mill equipment and who are familiar with the latest practice in sheet, wide plate, strip and bar rolling. Also designers on open hearth and electric melting furnaces, in pot and boiler heating furnaces. Please make application in detail, give present and past employers and positions held. Your reply will be kept confidential, and no investigation of your application made without your consent. The positions open in above advertisement are known to our organization. Write Z 82, Sun-Telegraph.

HI-SCHOOL GRADUATES

Are you looking for a job? We can train you for the radio business in a short time; tuition low as $3.75 weekly. Hundreds of our graduates now employed. PHILCO PREMIER RADIO SCHOOL
RADIO CORP. OF PENNA.
121 Fourth Ave. Court 1968

IF you are neat and ambitious with responsibility, phone Atlantic 4570.

Employment For Men 4

SALESMEN

We have developed some good leads through our advertising campaign; liberal commission bonus. Jefferson Memorial Park, Dormont Savings and Trust bldg. Car 38.

STEADY WORK—FUTURE

Learn mechanical or structural drafting, short course, practical training, exceptionally low rates. Apply or write UNIVERSAL TECHNICAL INSTITUTE, 248 Fourth ave. Court 1539.

TATTOOING neatly done and removed. Prof. Sailor Jack, 8 Federal st., N. S.

TIME STUDY MAN

Graduate engineer minimum of 2 years time study experience, preferably in steel or allied industries. State age, experience, salary expected and give references. Write P 161, Sun-Telegraph, Pittsburgh.

TRADE SCHOOL

Ambitious men wanted, earn $65 to $100 per week; automobile mechanics, automobile electricity, bricklaying, aircraft and electric welding, aviation, radio instructions absolutely practical and individual classes every day and Tuesday and Thursday evenings; catalog free; visitors welcome.
Pgh. Auto & Trade School,
405 Penn Ave. Dept. "T," Pittsburgh, Pa.

YOUNG ENGINEERS WANTED.
Business Service Co. 802 Park Bldg.

MENTION THE SUN-TELEGRAPH WHEN ANSWERING ADVERTISEMENTS

Male Help Special 5

YOU CAN EARN GOOD MONEY in SPARE time at home making display cards. No canvassing or soliciting. We instruct you and supply you with work. Write today for free booklet. The Menhenitt Company, Ltd., 129 Dominion Building, Toronto.

CLASSIFIED ADS ARE AMONG THE GREATEST MONEY-SAVERS KNOWN

Employment For Women 6

LADIES.

Earn salary while learning beauty culture. Griffith Beauty School, Inc., second floor, Empire Bldg., Pittsburgh, Pa.

SALESLADIES, 10.

For new line of toilet goods. Guaranteed salary. Call 39 Conestoga bldg.

STENOGRAPHER.

Experienced, wanted, one with experience in bonds preferred. Give references, age and salary expected. Write A-47, Sun-Telegraph.

TWO short order cooks, 2 waitresses. Apply The New Penn, Pittsburgh and L. E. Railroad.

Female Help Special 7

YOU CAN EARN GOOD MONEY in SPARE time at home making display cards. No canvassing or soliciting. We instruct you and supply you with work. Write today for free booklet. The Menhenitt Company, Ltd., 64 Dominion Bldg., Toronto.

Positions Wanted, Men 16

HOUSECLEANING by experienced man, sandas walls, paints, paper, city or suburban. Churchill 1786.

I WANT a job, any kind of work; that's honest; good references; good service. M'Kaman, Penhurst 0869.

PATCHWORK done by first class masterer. Call Mayflower 1945.

Positions Wanted, Women 11

CAPABLE neat appearing young woman wants work in private family, references, go home nights. Churchill 6102, afternoons.

COLORED girl wants day work, part time or by the week. Schenley 4943.

COLORED girl wishes day's work. Reference. Atlantic 6379.

DAY work of any kind by experienced colored girl. Hiland 4469.

FAMILY WASHING—TO TAKE HOME. SPONGING RUGS. Fisk 2800.

RELIABLE colored girl wants work of any kind; city references. Grant 0880.

WORKING housekeeper wants position, good cook; can take entire charge. Write Y 140, Sun-Tele.

Sale, Business Opportun 12

BUSINESS SALES CO.

We can sell your business. Room 663 Wabash Bldg., Pittsburgh, Pa.

GROCERY, confectionery, 3 rooms, bath, garage, rent $50; store fixtures included; sacrifice $250. Churchill 5475.

HARDWARE, general merchandise storeroom front, bargain. Carnegie 1456.

JAMES MURTHA, 330 4TH AVE., CAN SELL YOUR BUSINESS FOR CASH.

LIGHT LUNCH business, 1-story brick, large lot, garage. Hiland 3962.

LUNCH room, good business, at new Allegheny General Hospital. LE 0221-M.

MEAT, grocery, confectionery for sale, cut location, established 20 yrs.; rent $35 per month; 5 living rms.; good reasons for selling. Inquire Jos. Sommer, Elizabeth, Pa.

NOVELTY Tumbling portable ride running in Pgh. Park, $800 down, terms or trade for rolled skating rink. C. Fram, [illegible].

RESTAURANT, 8 So. Duquesne ave., doing good business, selling account other business. Phone Duquesne 29275.

ROOMING house, 8 rooms, all filled. Business switch, $250. Cedar 2287-J.

UPHOLSTERING shop with tools, truck and stock, 3 rooms, must sell, easy; antique form. 1408 Montrose st. FA 7381.

Wtd., Business Opportun., 13

WILL INVEST $10,000 CASH in any real big paying proposition; what have you to offer? Write Y 141, Sun-Tele.

Wanted, Business 14

PAINT YOUR HOUSE
Moderate cost for Lots as $100.
TIME OR CASH.
Phone Penhurst 7412. Any Time.

WINDOW SHADES

Cleaned like new. Acme process. MO 9494.

MAN with truck to move ashes, clean cellars, buy junk, any day or nite. MO 6014.

PLASTERING, cement work guaranteed. Thomas, colored. Hiland 9211-M.

Detective Service 14B

DIVORCES secured after others failed. Write P. O. Box 878, Pittsburgh, Pa.

School & Instructions 16

Increase Your Income
Learn Beauty Culture. Ask for latest free catalogue.
MAISON FREDERIC,
201 Fifth Ave. Atlantic 1868

Learn Beauty Culture
At the progressive school of Paris Fashion.
Griffith Beauty School,
Atlantic 0061. Empire Bldg. 12th floor.

FRENCH, Spanish, Italian, conversational; European university man. Sterling 1788.

DRIVING TAUGHT BY EXPERT. License $10; that guaranteed. MO 2312.

KELLER DRESSMAKING SCHOOL, 6008 WALNUT ST., E. E. HILAND 1480.

Paul's Beauty Academy. Enroll now. 121 North Highland ave.

Personals 18

MEN If you have any Kidney, Bladder, Blood or any chronic or special urinary disorder, call today for a free thorough examination. The treatment will convince you of its superiority over other specialists. My fees, including medicines, serums, intravenous injections, are reasonable. 29 years experience in treating diseases of men. Dr. Kuhn, 804 Liberty avenue.

LONELY HEARTS, join our club, the world's greatest social extension bureau; we have a companion or sweetheart for you; correspondence everywhere; many worth $5,000 to $50,000; photo descriptions and introduction free; send no money. Standard Cor. Club, Grayslake, Ill.

WILL the man who called in Sheraden for Rose Marie please call again at same address?

AMER Watches, clean, repr. $2.50. Swiss $2.50 & $3. Guar. Johs. 402 Keenan bldg.

OAKLAND Beauty Shop, Perm. $3-4-5; guar. Finger wave, shampoo, hirsut $1. Ct. 1899.

BELFOUR SANITARIUM—Massages, baths, etc.; treatments 60 Marion st. GR. [illegible]

PRIVATE spiritual reads. 9 to 9. Le [illegible] 1919 Centre ave. Grant 0252.

WINDOW SHADES, all kinds, cleaned like new. Acme Process. Montrose 9191.

MORSE DETECTIVE SERVICE—Secret investigations. Phone Carrick 1807.

PENS DOCTORED while you wait. 509 Market st., 542 Liberty ave.

MANICURING, FORMERLY WITH LOU LAWTON. FAIRFAX 7426.

LEAVING for Denver July 15; want passenger. Sterling 1294-R.

Miss WEST, MANICURING, SCALP MASSAGE. MA 9890.

Dentistry 18-A

$10 PLATES and sweet air for painless extraction. Dr. Simeral, 109 Diamond st.

Liquor-Drug Treatment 18-B

WHY LET THIS CURSE wreck your home and life? For information and literature write or phone:
HILLSIDE SANITARIUM, FORMERLY
KEELEY INSTITUTE
265 Shady Ave. Hiland 9282.

Transfer & Storage 19

HASLEY BROS. Local and Long Distance Moving, 555 S. Canal st., N. S. FA 6104; night, CE 5578.

WHEN moving or storing, call SHANAHAN TRANSFER & STORAGE CO., 3460 Fifth ave. Mayflower 7800.

NEED immediately 2 loads to N. Y.; 1 from North Carolina. Schenley 6500.

Landscape Gardeners 22

FRANK C. HONESS—Lawns fertilized and renovated, potted monthly roses, rose beds. 530 Bayne ave., Bellevue. LI 0743.

Beauty Parlors 23

EUGENE WAVE, $5.50; shampoo and finger wave, $1. Zegler's Beauty Shop, 501 Market st. Atlantic 1191.

MARVEL permanent wave, $3. Marvella Beauty Salon, 212 Oliver ave. AT 5494.

SPECIAL this wk.—Gloria Wave, $3. Roosevelt Beauty Shop, 601 Penn ave. AT 5197.

REED'S exclusive Permol winding. For appointment call Lehigh 10029.

MENTION THE SUN-TELEGRAPH WHEN ANSWERING ADVERTISEMENTS

FOR RENT Furnished Rooms 30

AIKEN AVE., 706 S.—Lovely room, running water, parking space. MA 3606.

ASPINWALL—Beautiful clean room, priv. home, for 1 or 2 gentlemen. ST 0819-R.

BAUM BLVD., 5520—Attract. rm., gent. $5-$7, conv. loc., gar. opt. MO 0492.

BEACON ST., 5412—Modern furnished room with Jewish family. Hazel 1352-R.

BEECHVIEW, 1622 Methyl st.—Lovely front rm., priv. home, $4.00. LE 9835-J.

BROOKLINE BLVD., 1207—Cheerful rm. for gentleman, $5 week. Lehigh 6324-R.

CORNER Bonvue and Perrysville ave., front room, nicely furnished. FA 5514.

FIRST floor front rm., near Schenley Hotel & university, quiet neighborhd. MA 9513.

FORBES ST., 1003½—Weekly, single and double sleeping rooms for business people.

KNOXVILLE, 438 Orchard st., lovely rm., pri. home, 12 min. city. Lafayette 2931-J.

N. S. facing park, 2nd fl., 2 single or combination bed and living rm. FA 2586.

OAKLAND—3501 5th av., cozy rm., priv. home. MA 1353.

SQ. HILL, Room and garage, refined gentleman, laundry included. HA 1072-W.

Unfurnished Rooms 31

BRIGHTON RD. DIST.—3 rooms, bath, heat included, $33 mo. Linden 1679-W.

CARRICK—4 rms., bath, sty., light, heat, phone included, $35. Carrick 4563-R.

CAREY WAY, 1917, S. S.—2 large unfur. rooms, 1st floor, $14. Hemlock 0516.

CRAFTON, 36 Hawthorne ave., 3 unfurnished housekeeping rms. Walnut 8984-R.

DUNSEITH ST., 221, Oakland—3 rooms, pvt. bath, 2d fl., all conv. MA 0420.

E. E., 5625 Penn ave.—3 large rms., conv. loc., $25, inc. light, heat. HI 6095-R.

FLEMING AVE., N. S., 3 rooms, alcove, bath and laundry, hot water and furnace heat included, $37. Linden 2601-J.

LAKETON RD., 2801, Wilk., 3 rooms, bath, furnace heat. Churchill 5667.

Housekeeping Rooms 32

AT IVY ST., 3 and 5 room apts., street cars, bus & Roup sta. Mayflower 1136.

BEECHVIEW, 3 furnished rms. for housekeeping, all conveniences. LE 2693-M.

CARRICK, 2 nice rooms, complete, for 2 or 3 persons, handy. Carrick 2612-M.

FEDERAL ST., 1301—2 completely furnished rms. Para location. Rent reas.

HIGHLAND AVE., S. 131—2 housekeeping rms., also 1 sleeping rm. Montrose 4565.

HOMEWOOD—Furnished apt., light, gas, use of laundry, $6 wk. MO 5485.

SCHLEY AVE., Ingram—2 attr. fur. rms., all conv., beaut. loc., $6 w. WA 0205-R.

SUMMERLEA ST., 707, Well furn. rms., hdwd. floors, near cars, Roup Station.

Wanted, Boarders 33

BABIES, children boarded, suburban home, ideal for summer, mother's care. LI 3916.

E. E.—Lovely home for 2, meals, porch, lawn, living room, radio. MO 1239.

IDEAL country home, care for small children. Calvin Myers, Acme, Pa.

N. DALLAS AVE., 711, rm. & board, good meals, $9 per wk., or 2 car lines, bus.

Apartments, East End 36

DUPLEX, 6 rms., bath, inst. heater, good cond., July free, reduced $50. FE 6341.

5117 LIBERTY AVE., nr. Baum, 4 rm. apt., tile bath, porches, range, $60. MO 2666.

Apartments, South Hills 37

The Princess Ann
APARTMENTS
BEVERLY RD. & OVERLOOK DRIVE
FURNISHED OR UNFURNISHED
With Orientals and other imported rugs, modern in every respect, maid service.
RESIDENT MANAGER, LEHIGH 6684.
You are invited to inspect these beautiful apartments.

MT. OLIVER—3 bedrooms, bath, kitchen, large living room, 2nd floor, $40 month, near cars, schools; will suit couple or family; 10 minutes by auto to downtown Pittsburgh. Lafayette 0443-R.

GREENWOOD AVE., 2411—Kitchen and rm., bath, sty., pvt., $31.50. LA 1715-J.

DORMONT APT., Nr. cars, desirable loc., 5 rms., bath, $55, July free. LE 6500.

MT. LEB., 4 nice rooms, bath, gar., nr. cars, stores, $55. LE 0927-W or 6200.

BEAUTIFUL Mt. Lebanon apt., 5 rooms, July, August rent free. Lehigh 6468.

Apartments, North Side 38

GRCHLER ST., 1502—Ideal location, convenient to Brighton rd. and California ave. car line, modern duplexes, 5 rooms, bath, laundry, porches, etc. Redecorated and new fixtures; rent reduced to $37.50. Open for inspection or call Fairfax 7262.

FINEVIEW—Mod. 4 rms., pvt. bath, 1st floor, all conv., nr. cars, $42. CE 2869-J.

City & Suburban 39

ATLANTIC AVE. Dist.—6-room house, reception hall, $50; 5-room houses, $36, $38; 4-room houses, $42; 3-room duplex, $35, bath and elec.
Edgewood, 4-room apartment, bath, elec. newly papered, $40.
Hazelwood, 5-room house, bath, elec., $25; one month free. Call for rent list. Landis, 321 Fourth ave. Room 304. Court 4567.

ETNA—7-room house, bath, garage, suitable for 2 families, centrally located. Inquire John Bauer, 31 Walnut st.

CRAFTON, 60 Union ave., or Sidney st., new home, gar., opt. See owner at home.

OAKLAND—Modern, 6 rms., heat, light, gas included, $75. Mayflower 2565.

PLUMBING on easy terms. Free catalog. Mfgrs. Dist. Co., 325 Penn ave.

East End 40

BEAUTIFUL, 5411 Howe st., 8 rm. house, 1 or 2 families, convs. $85. EV 7200.

North Side 41

Perrysville Ave. District
Near Perry High School, new 5 rooms, brick, bath, garage, $55 month. McKirk, 1305 Peoples Bank bldg. Court 1976.

N. S.—6 rm. house, new tile bath, hygeia, elec., $65. Ohio ave. at $80. FA 9432.

South Hills 42

FOR RENT, Mt. Wash., 5 rms., attic, handy cars & inclines. Everglade 4000.

409 RUPERT ST., 5 RMS., BATH, $55. CARRICK 1114 OR 2659-R.

FOR RENT, Mt. Wash., 6 rms., attic, bath, laundry, garage. Everglade 4000.

Furn. Apts. & Houses 45

FURNISHED HOME
Five rooms or 10 rooms, 2 baths and garage, in splendid East End location on heights above Fifth ave. Lease to May, 1931.
KELLY-WOOD,
Hiland 2800. Centre and Hiland.

El Tower Apt. Hotel.
Beautifully furnished one and two-room apartments with private and connecting bath. $45 per month and up. Hazel 6600.

DARLINGTON RD.—Furn. apt., immediate poss., modern, Gentiles. Hazel 6959.

RIVIERBROOK AVE., 4 rms., bath, electric, gas; reasonable. Carrick 2764-W.

MENTION THE SUN-TELEGRAPH WHEN ANSWERING ADVERTISEMENTS

Offices & Desk Room 50

CHOICE, cheerful offices, complete service, moderate rental. Atlantic 4900.

DESK SPACE
In private office, 522 Highland Bldg.

Seaside To Let 53

SEASON or part season—Beautifully furnished six-room apartment and maid's room, garage, excellent neighborhood. Block and half from beach. Ocean City, N. J. Montrose 9239.

WILL sacrifice beautifully furnished 6-rm. apt., ½ block from beach in restricted residential dist., Ocean City, N. J., for bal. of season, $500. Call Montrose 9940.

VENTNOR, Atlantic City, 21 S. Avalon ave.—Cheerful rooms, near beach, reasonable; operated by Pittsburgh lady.

FOR RENT Resorts, Cottages, Etc. 52

Twin Willows Lake Now Open

PICNIC GROUNDS, largest and best equipped privately owned grounds of 200 acres within 20 miles of Pgh., 2 miles north of Bakerstown; modern cottages and cabins, $14 to $28 weekly; gas, electric, swimming and tennis included. Features bathing, tennis, golf driving course, archery range, dancing, baseball, etc. For further information write R. L. Heckert, Bakerstown, Pa., or phone Mars 76-R-121.

VAN BUREN POINT, on Lake Erie—Beautiful 8-room cottage, last 2 weeks August, all conv., garage, near Shorewood Country Club, golf, tennis, horseback riding, swimming. PE 6011 ev. and Sun. HI 3608-R.

ALLEN COURT—Furnished cottages and rooms by the week or month, shore of Lake Erie; July and August. Telegraph or phone Geneva 947 or write Edgar J. Allen, Geneva-on-the-Lake, Ohio.

SIX rooms and bath, Madison Golf Lakelands, with privileges, for month of August. Ansel E. Beckwith, 145 Old Arcade, Cleveland, O.

COTTAGE at Shore Haven on Lake Erie, comp. furn., city conv. J. C. Frey, 321 W. N. st., Butler, Pa. Phone 30343.

SUMMER home on beautiful Allegheny at station, 6 rooms, natural gas, very private, references. Hiland 3055-R.

NICELY furnished rooms, double beds, rate for 2 adults $20 per week. 12 So. Penna ave., Atlantic City, N. J. Apt. A 1.

LA MER Cottage, Ocean City, N. J. Delightful rooms, near beach, home atmosphere. 840 Brighton place.

FOR RENT, Furnished cottage, accommodations for 6 people. Mrs. Edward Olson, Conneaut Lake Park.

HOLABARS BEACH, French Creek, 5 rm. furn. cottage, July 27 to Sept. WA 0832-R.

FOR RENT—Lake front cottage, Conneaut Lake. C. J. Barrows, Meadville, Pa.

FOR SALE City & Suburban Homes 60

Only $6,000.
Dwelling of 6 rms., bath, furnace.
Good Marshall Ave., N. S.
location. Easy terms. Early possession. Commonwealth Real Estate Co. Commonwealth Bldg., Fourth Ave.

ALLENTOWN, House 11 rooms with store room, corner property, was taken in on mortgage, $9,500, terms arranged. Owner Hemlock 8548. 1713 Carson st. C. Dippel.

PERRYSVILLE DIST.—Nr. city, 5 rms., mod., lot 50x276, $4,750. Own. PE 246-W.

FOR SALE—Modern home, Richland lane, restricted section. Write S 140, Sun-Tele.

LIBRARY, 10 rms., bath, all conv., large lot; 10 min. cars, ½-hr. city. COL 123-J.

BABCOCK BLVD.—7 rms., tile b., h. w. h., 2-car gar., 2 acres, nr. cars. MI 2230-M.

East End Houses 61

REGENT SQ.—2 houses, $9,450—$7,250, terms. Owner, Penhurst 1711.

North Side Houses 62

NEW 6 room house, modern, Brighton road district, small down payment, balance as rent. Phone Fairfax 1538.

Dormont, Mt. Lebanon 63

GET OUR PRICE on Plumbing Material. Mfgrs. Dist. Co., 325 Penn ave.

Carrick, Brentwood, Knoxville, Overbrook 65

BRENTWOOD, 3610-12 Pary st., 5 rms., double house, breakfast room, tile bath, oak floors, coal and fruit cellars, large drive, inst. heaters, furnaces and garages; must be seen to be appreciated; sale price $14,000. Call Carrick 1114 or 2659-R.

BRENTWOOD AVE.—300 ft. from Brentwood bank, 6 rooms, all modern improvements, property A-1 shape; buy from owner, price $6,800, terms arranged. 1713 Carson st. Hemlock 8548. C. Dippel.

OVERBROOK—New modern 6-rm. brick bungalow, $7,600; $700 cash, $55 month; garage, level lot 45x120. Owner, Lehigh 1691.

Crafton, Ingram 67

CRAFTON—Modern 5-rm. home, bath, garage, all conv. Walnut 0788.

Lots For Sale 71

VISIT THE OLD DUTCH WINDMILL
IN SOUTHERN HILANDS
NEAR ST. CLAIR COUNTRY CLUB
Stevenson, Williams Co.,
608 WASHINGTON Rd. LE 6000

WONDERFUL BARGAIN
In Carrick, level lot 30x100, paved street, worth $1,200, will sell for $690; terms $30 down, balance $3.05 per week. Call owner, Carrick 5600.

40x130 Paved Street, $985.
In Carrick, near cars, schools, churches and stores. Terms $50 down, balance $4 per week. Write owner, D-146, Sun-Telegraph.

75x116 on Clairton road, just beyond South Hills Country Club grounds, opposite Ruff's grocery store, $1,650. Call Carrick 1114 or 2659-R.

WANT A REAL BARGAIN?
Will sell my level lot 50x120 in Mt. Lebanon for only $490. $25 down, balance $10 per month. Write E-146, Sun-Tele.

MT. LEBANON BEST BUY
Level lot 50x120, near everything, only $590; $25 down, $12 month. Lehigh 6500.

LOTS for sale at a bargain, 40x75, price $1,500. Corner of Eureka and Emerald st. City. Call Carrick 1114 or 2659-R.

$750—Paved lot, 35x200, alley, nr. schools, stores, cars. Call Carrick 4512-R.

DORMONT—½ acre, $1,500, paved, etc. bargain. Hurry. Lehigh 6261.

Sale Farms—Acreage 72

FOR SALE CHEAP TO SETTLE AN ESTATE. 61 acres of land suitable for hunting lodge located in very heart of deer country in Jefferson County, Pennsylvania. House suitable for camp, barn suitable for garage. Also 105 acres of timber land suitable for game preserve with enough timber on to pay for same. Also 84 acre farm, partially equipped. Excellent house and barn, free gas and income from producing wells. Will sell separately. Address J. D. S., Walnut ave., Ellwood City, Pa.

Sale or Exchange 73

WILL SELL or exchange 2 properties on Main st., Lincoln Place, for property of same value on Library road. Hazel 9452.

NEW So. Hills, $7,400. Brick bungalow, 5 rooms, garage, will accept lot as first payment; owner Lehigh 1691.

Summer Places for Sale 76

WONDERFUL mountain scenery, 4-room cabin, big open fireplace, spring and springhouse, plenty of fruit, flowers, good hunting in season, only hour's drive from Pittsburgh, must sell; act quickly. Thos. H. Ross, 6151 S. Braddock ave., East End. Churchill 7610.

BEAUTIFUL country home one mile south of Irwin, can have private air port, some right. See J. C. McClintock, P. O. Box 53, Irwin, Pa.

Out-of-Town Real Estate 77

8-ROOM frame house, lot 110x200, good water, healthy location, $5,800. Suburb of Johnstown. Information write C. E. Tower, 1322 North ave., West Pgh., Pa.

Coal & Timber Lands 79

UNUSUAL opportunity—5,000 acres Pittsburg vein coal in Braxton County, West Virginia. Write for price and engineering report to Anselm B. Kirsch, Nicktown, Pa.

Mortgage Loans 81

SECOND MORTGAGES
Ask Your Bank About Us.
Penna., United States Bond & Mortgage Corporation,
626 FRICK BUILDING.

SECOND MORTGAGES,
$200 UPWARDS—ANY AMOUNT.
Long term payments, budget plan. Quick loan service for taxes, etc.
BANKERS MORTGAGE CORP.
1110 First Natl. Bank Bldg., 5th & Wood

MORTGAGE LOANS
Mortgage money, any amount. Monthly payments if wanted. Prompt appraisement.
FIDELITY TRUST COMPANY,
341-343 Fourth Avenue, Pittsburgh, Pa.

NEW PLAN—MORTGAGE MONEY.
Do not wait until mortgage expires.
EQUITABLE LIFE, Frick Bldg. AT 2800.

NORTH BOROUGHS and North Side properties preferred by building and loan with ready funds. Box 4153, Bellevue.

FIRST OR 2D MORTGAGES, STRAIGHT OR PAYMENT, PRIVATE PARTY. QUICK SERVICE. HAZEL 8015.

PRIVATE funds, 1st and 2d mortgages. F. J. Shermer, 1403 Park Bldg. AT 1360.

Musical Instruments 87

PIANOS TUNED, cleaned and polished, $3.00. Chas. Mangold, Wellington 0835.

UPRIGHT piano in excellent condition. Must sacrifice at once. LA 8484-J.

UPRIGHT PIANO IN GOOD CONDITION SACRIFICE, $35. LE 4058.

Miscellaneous 85

STORE FIXTURES FOR ALL KINDS OF BUSINESS. NEW OR USED. CASH OR CREDIT. PRICES ARE RIGHT. WM. DELP, 2223 FIFTH AVE.

A FEW second-hand furnaces of several makes for sale cheap as long as they last. Size 18 inches, 20 inches and 22 inches. Phone Mayflower 2049.

SILOS (One-Piece) SILOS
Ask for new low price on one-piece stave Douglas Fir silo. Griffin Lumber Co., Box D, Hudson Falls, N. Y.

SAVE ½ ON QUALITY PAINT.
Pittsburgh Lumber Salvage Co.
Hiland 3155. 6389 Penn Ave.

PAINTS, wallpaper, shingles, roofing below wholesale. Save to 50%. 335 Water st.

GET OUR Complete Plumbing Catalog. Mfgrs. Dist. Co., 325 Penn ave.

WE DO ALL KINDS of plumbing work. Mfgrs. Dist. Co., 325 Penn ave.

BARBER chair, manicuring table. 1707 Carson st. Hemlock 4065.

Household Goods 86

SEWING MACHINES
White and Singer dropheads $5 & $10.75, guaranteed. 965 Liberty ave., Pgh., Pa.

LAUNDRYETTE WASHER
and dryer, A-1 shape. See this at $37.50. 940 PENN AVE.

DINING Room furniture, good condition. Montrose 8272 or call Friday or Saturday eve., July 11-12, at 721 Hastings st.

WE sell and repair everything electrical. Phone AT 0913. H. Carter Co., 131 Fifth ave.

SACRIFICE high grade furn., inc. living, din. rm., rugs, dishes, range. LA 4466-J.

MODERN dining table and 6 chairs, bedroom suite, rugs. Lehigh 7097-R.

Office & Store Equipm't 89

OFFICE FURNITURE clean-up—Save 33 1-3% on flat-top desks, etc.; shopworn and factory seconds. Pgh. Office Equipment Co., 642 Liberty ave. Atlantic 5275.

REFRIGERATORS — To close out new stock. 14 E. Lacock st. FA 2244.

SAFES—Desirable safes, bargains. 14 E. Lacock st. FA 2244.

Miscellaneous Wanted 93

WANTED—A ½-sack concrete mixer without motor. Call Grant 2211.

Automobiles For Sale 94

1929 AUBURN SEDAN
Model 8-90. Finished in two-tone brown. A snappy automobile that can be purchased for $700 under the price of a new one; terms. Pittsburgh-Auburn Co., 5007 Baum blvd.

AUBURN convertible coupe, 7 months old, must be sold at once. Schenley 6100. Sam Walton.

BOB'S BEST
BET HERE'S TODAY'S BEST USED CAR BUY. INVESTIGATE AD NO. 227 TO BE FOUND IN THIS LIST.

BUICK 1929 4-door Sedan, dark blue body with natural wood wheels, mechanically perfect, appearance like new, driven 9,500 miles, $935, terms. Call Lehigh 8700.

BUICK std. 6 sedan 1926 model, reconditioned, good tires, paint o. k., upholstery like new; $750; $250 down payment; $220 bal. 12 mo. Mr. Kortz, Montrose 5580.

BUICK 1927 Standard 2-passenger Coupe, excellent motor and running gear, appearance like new, $315, $45 down, no trade-in taken. Call Lehigh 8700.

NO. 227—Dollar for dollar you must consider our 1929 Chev. coach, finished in a beautiful duco color, trimmed in chrome. A car you will be proud to own as its appearance and general equipment prove the car has not been misused. Consideration of this buy will solve your transportation problem. Can be seen at B. F. Stout's Used Car Lot, at Center & Beatty, E. E.

1927 CHEVROLET SEDAN
This car is in wonderful condition, priced low at $125; no down payment required. Carrier Motor Co., 5710 Penn ave. Montrose 6595.

CHEVROLET Coach, 1927 model, $30 down, balance in 12 monthly payments, good paint, upholstery and tires, motor is in fine condition, will trade. PINKERTON MOTOR, 1940 Brighton rd., N. S. Fairfax 1196.

CHEVROLET Cabriolet, 1928 model, good tires, upholstery and paint are fine, motor in dandy condition, rumble seat, $120 down, balance on easy monthly payments to suit purchaser, will trade. PINKERTON MOTOR CO., 1940 Brighton rd., N. S. Fairfax 1196.

CAN YOU IMAGINE a 1928 Chev. Cabriolet that is fully equipped and loaded with extras, and best of all, brand new tires and a dandy engine, being sold for $295? We have it to sell.
B. F. STOUT.
Used Car Lot, Center & Beatty.

CHEVROLET COUPE—Driven less than 1,000 miles, perfect, both mechanically and in appearance, will sell at a sacrifice. Call Churchill 1351.

CHEVROLET, late '29 6-cyl. Coupe, mech. O. K., good rubber, $325. R. C. Lewars, 333 Penn ave. Wilk. CH 8938.

CHEVROLET Coach, 1929 model, tires, paint, upholstery and motor are fine, $120 down, balance 1 year to pay, guaranteed and will trade. PINKERTON MOTOR CO., 1940 Brighton rd., N. S. Fairfax 1196.

CHEVROLET Landau Sedan, late 1927 model, $175. R. C. Lewars, 333 Penn ave. Wilk. CH 8938.

1928 CHRYSLER 72 SEDAN
Perfect condition, just the car for the family, priced right and terms given. Pgh. Auburn Co., 5007 Baum blvd. Schenley 6100.

CHRYSLER 70 sedan, 1930, driven very little, has new-car appearance, 6 new tires, mechanical condition A-1, $1,050; down payment $420, bal. 12 mo. Mr. Cloud, Montrose 5580.

1927 CHRYSLER 60 COUPE
Has rumble seat. What a bargain this one is for only $275; terms. Don't delay, today only. Pittsburgh-Auburn Co., 5007 Baum blvd.

DODGE 1925 Fastest 4 Coupe, good motor and running gear, excellent appearance, bargain, $395, $25 down, no trade-in taken. Call Lehigh 8700.

DODGE sport roadster, 1927, A-1 condition, good tires, $300. Montrose 5841.

1928 DURANT COUPE
This car is in A-1 condition throughout and is an unusual buy for someone for only $295. No down payment required. Carrier Motor Co., 5710 Penn ave. Montrose 6595.

1928 DURANT COACH
New tires, low mileage, fully equipped, A-1 mechanically, $225, terms. A. Hayman Chevrolet, 1213 Braddock ave., Braddock. Phone Brandywine 0600.

1928 DURANT SEDAN
Here is a wonderful buy, and in the finest condition possible, at $265. Easy terms. Carrier Motor Co., 5710 Penn ave. Montrose 6595.

ESSEX 1929 4-door Sedan, beautiful solid body, excellent motor and running gear, bargain, $395; $25 down, no trade-in taken. Call Lehigh 8700.

FORDS
Clean-up Sale on Model A Fords and a few other standard makes.
1928-1929 ROADSTERS AND COUPES.
1928-1929 TUDORS AND SEDANS.
Convenient terms and trade.
A gift with every purchase.
DIXON MOTOR CO.,
FAIRFAX 5620.
109 W. Montgomery Ave., N. S.

NEW FORDS
1930 Ford cars, all body types, at a discount for cash or will finance with no additional cost to purchaser. 311 Penn ave. Wilkinsburg. CH 9055.

1930 FORD Roadster, Extras. Car like new in every respect. Must sell. Pride flight. Terms. 311 Penn ave. Wilk. CH 9055.

1929 FORD Model A Cabriolet with rumble; this is a snappy looking sport model with a rumble seat, a car you will be proud to own, it positively cannot be told from new. $395, easy terms. Carrier Motor Co., 5710 Penn ave. Montrose 6595.

1929 FORD COUPE
Rumble seat. A beauty—one price to all, $350, terms. Pittsburgh-Auburn Co., 5007 Baum blvd.

1929 FORD Tudor A-1 condition, looks like new, $135 down. Fifth and Hamilton aves. MO 5006.

FORD 1929 Green Standard Coupe, looks and runs like new, $360, $60 down; no trade-in taken. Call Lehigh 8700.

1928 FORD Spt. Coupe, with rumble seat, low mileage. 311 Penn ave. Wilk. CH 9055.

FORD sport roadster, 1929, A-1 condition, $120 down. Fifth and Hamilton aves. MO 5006.

FORD 1929, Standard coupe, just overhauled and is in excellent condition, $390, easy terms. Smith Chevrolet Co., 3109 W. Liberty ave. Lehigh 8200.

FORD model T roadsters and coupes, $25 and up. Fifth and Hamilton aves. MO 5006.

FORD model A coupes, $295 up. Arsenal Motor, 37th at Butler st. Phone Fisk 1592.

1925 HUDSON TOURING
In very good running condition; tires and paint are fine, give-away price, $50; no down payment required. Carrier Motor Co., 5710 Penn ave. Montrose 6595.

1926 MARMON
Seven passenger Sedan—What a bargain for some one! This high-priced car for only $350. Pittsburgh-Auburn Co., 5007 Baum blvd.

NASH 1925 Sedan, 4-wh. brakes, good rubber, $35. R. C. Lewars, 333 Penn ave., Wilk. CH 8938.

OLDS 1930 Demonstrators. Dormont Olds Co., LE 1082.

TO BARGAIN HUNTERS
Pierce Arrow Coach, Series 80. Always been in one owner's hands. We offer this bargain today for $645. Pittsburgh-Auburn Co., 5007 Baum blvd.

Automobiles For Sale 94

1929 PONTIAC COACH

Last series and cannot be told from new. If you want economical transportation, see this one. We can arrange terms. Pittsburgh-Auburn Co., 5007 Baum blvd.

1927 STAR COACH

A car that will give you many thousands of miles of satisfactory transportation, and very reasonably priced at $190. No down payment required. Carrier Motor Co., 5710 Penn ave. Montrose 6595.

STAR 1926 Coupe, special, $65. S. C. Lewars, 333 Penn ave. Wilk. CH 8938.

1927 STAR COUPE.

This car is in very good condition and whoever gets it will get a real bargain for only $175. No down payment required. Carrier Motor Co., 5710 Penn ave. Montrose 6595.

1928 Studebaker Commander

Six Sedan. Will refer to original owner on this one. It's in perfect condition. Your investigation is solicited. Pittsburgh-Auburn Co., 5007 Baum blvd.

STUDEBAKER, 1924 Big 6 Phaeton, disc wheels, $35. S. C. Lewars, 333 Penn ave. Wilk. CH 8938.

STUDEBAKER 1929 Dictator Sport Coupe, $500. S. C. Lewars, 333 Penn ave. Wilk. CH 8938.

WHIPPET 6, late 1927 4-door Sedan that will give several years of real service to the lucky buyer. It's priced at $225, but is worth a lot more. Looks good and is good, both inside and out. See it and try it. That's the secret of H. B. Stout's Used Car Lot at Center and Beatty.

FIFTY GOOD USED CARS

To choose from; many 28, 29 and 30-30 days, trial, better terms than elsewhere; no finance company.

J. N. GREGG,
Phone 2119-R 2. Irwin, Pa.

Extra! Extra! Extra!

I have 25 cars which I will sell to anyone making me a fair offer. These cars are in running condition. I want to move these cars, and will, to your benefit.

B. F. STOUT,
Used Car Lot, Center & Beatty.

TODAY'S BARGAINS

1926 Chrysler 58 Coach—a steal. $125
1923 Buick 6 Spt. Roster, wire wheels 75
All nearly new tires.
PITTSBURGH-AUBURN CO.,
5007 Baum blvd.

$15 DOWN Used cars, good coupes and sedans. Dormont Oids Co., opp. Harris South Hills Theater. LE 1662.

NO DOWN PAYMENT

Late model cars. Call Homestead 0943.

ANY make rad. rep. Work guar. Diamond Rad., 11 E. Parkway, N. S. FA 3533.

NO TROUBLE for us to get auto licence in 24 hours. Open eves. Neff's Pa. FA 2773.

Trucks & Tractors 95

FEW MORE DESIRABLE 1½-2-TON MACK trucks left. These trucks are in excellent condition and have been kept up to the minute. Fleet is being replaced with new Studebaker trucks and they can be bought at less than ½ their value. Act today. Terms if necessary. See Mr. Lawler, 4:30 to 7 p. m. daily and 2 to 4 Sunday at Baur Bros. Bakery, 6448 Penn avenue.

1926 BROCKWAY Express.
1927 CHEVROLET Open Express.
1927 CHEVROLET Package Delivery.
1927 CHEVROLET Canopy Express.
DONALDSON MOTOR CO.,
Always Open 1100 Western Ave.

1926 DODGE 4-ton panel truck, good rubber, $150. S. C. Lewars, 333 Penn ave. Wilk. CH 8938.

FORD panel truck, newly painted, bargain at 1525 Fifth and Hamilton aves. MO. 1004.

Wanted, Automobiles 97

WILL PAY CASH
For Late Model Automobiles
5815 PENN AVE. E. E. 811 Dunn

Garages For Sale 99

WILL build concrete block garages, single $150, double $300; cement fin. H. Kamon, Grant Bldg. Grant 0800. Eve. Sun 11 A. 4641.

GARAGES—Concrete block or brick. H. REINHART, MONTROSE 6406.

Dogs, Cats, Etc. 100

BOSTON terrier puppies from the Eastburn Kennels will be displayed for sale at J. M. Scott Co. store during the week of July 7.

ALL breeds dogs, cats, canaries, etc. F. H. Lippert, 218 Federal St. Pa. 6411.

Legal Notices 107

FRANK P. S. KAPLAN, Attorney-at-Law, 434 Frick Bldg., Pittsburgh, Pa.
In the District Court of the United States for the Western District of Pennsylvania, in the matter of Keystone Picture Frame Company, a corporation, alleged bankrupt. No. 13501 in bankruptcy. Order of Court. And now, to-wit, this 8th day of July, 1930 the within petition presented to open court, upon consideration thereof and upon motion of Frank S. S. Kaplan, Esq., attorney for petitioner.
It is hereby ordered, adjudged and decreed, that a meeting of the creditors of Keystone Picture Frame Company, a corporation, be called and held at the office of Watson B. Adair, Esq., referee in bankruptcy, in Nicholas Building, Pittsburgh, Pa., on the 22nd day of July, 1930, at 10 o'clock a. m., eastern standard time, for the allowance of claims, the examination of said alleged bankrupt and the prosecution and conduct of the estate and for the transaction of such other business as said meeting of such offer of composition as said bankrupt may make to them at which meeting the said referee shall preside.
Said referee shall report to this court within four days after said meeting the claims of creditors allowed by him, the action of said creditors upon the offer of composition, his findings and conclusions upon the same, and any other proceedings had before him, and shall also give notice to the creditors of such meeting that the terms of composition, if accepted by the requisite amount of claims, will be presented before this court for final confirmation on the 28th day of July, 1930, at 10 o'clock a. m., eastern daylight saving time.
It is further ordered that notice shall be given by the clerk by mailing a copy of this order to each of the creditors named and by publishing a copy thereof in the Pittsburgh Legal Journal and the Pittsburgh Sun-Telegraph. Per Curiam S.

SHERRIFF, LINDSAY, WEIR & HUTCHINSON, Attorneys-at-Law, Law & Finance Building, Pittsburgh, Pa. In the Orphans' Court of Allegheny County, State of Pennsylvania, No. 703 June Term, 1926. In re estate of Francis Link, absentee. Notice is hereby given that on the 26th day of June, 1930, John Link presented a petition to the said court at the above number and term setting forth that the said Francis Link had been absent from his last known place of residence and from the United States for seven years next past and praying for an order declaring the legal presumption of his death, and that Francis Link's death.
Upon consideration of which the said court made an order fixing September 1, 1930, A. D., at 10 o'clock a. m., Eastern Standard Time, at the Orphans' Court room, in the City-County Building, Pittsburgh, Pa., as the time and place at which the court will hear evidence in said application concerning the alleged absence of the presumed decedent and the circumstances and circumstances thereof, and will make such order and decree thereon as to the said court may seem proper.
JOSEPH N. MACKRELL,
Clerk of Orphans' Court.

SACHS & CAPLAN, Attorneys at Law, Frick Bldg., Pittsburgh, Pa. Pursuant to an order of the Common Pleas Court of Allegheny County, Pennsylvania, at No. 4861 July Term, 1930, Automobile Sales & Service Co., of Baum Boulevard and Lincoln avenue, Pittsburgh, Pa., will offer at public sale, to the highest bidder for cash, on July 28, 1930, at 10:00 o'clock a. m., eastern standard time, the following described motor vehicles, to-wit: One Automobile Autocar Truck, Type 74, Autocar No. 32003, Engine No. 50063. Charges $516.03 property of Frank Ragano.
Terms of sale—Cash on delivery of automobile.
The sale to satisfy lien for storage and repairs together with the cost of these proceedings. Automobile Sales & Service Co., Petitioner.

R. I. VANN, Attorney-at-Law, 2026 Center avenue, Pittsburgh, Pa. Court of Common Pleas of Allegheny County, Pa. No. 3392, October Term, 1927. In Equity. G. W. Miller et al. vs. Otis B. Chambers, Rev. H. G. Payne and E. D. Johnson. Notice that the Real Estate of Otis B. Chambers, Rev. H. G. Payne and E. D. Johnson, Trustees, was sold on June 20th, 1930, and that unless exceptions are filed thereto on or before July 14th, 1930, the same will be confirmed absolute and $2073.11, a balance for distribution, will be ordered distributed to those entitled to said funds. Otis B. Chambers, Rev. H. G. Payne and E. D. Johnson, Trustees.

MARTIN CROISSANT, Attorney-at-Law, 708 Fourth avenue. Notice letters testamentary on the estate of Frank Mitchell, deceased, late of Pittsburgh, having been granted all persons indebted to estate will make payment. Those having claims will present them to T. Robert Carlton Clark, Treasurer, 1308 Sandusky street, Pittsburgh, Pa.

S. G. ALTER, Attorney-at-Law, 301 Berger Building. Notice letters testamentary on estate of Jacob A. Peterson, deceased, late of Pittsburgh, having been granted all persons indebted to estate will make payment. Those having claims will present them to Bond Lynch, executor 70 Mattilde street, Pittsburgh, Pa.

S. M. LEWINTER, Attorney-at-Law, Berger Building. Notice letters of administration on estate of Sam Simon, deceased, late of Harmarville, Pa., having been granted all persons indebted to estate will make payment. Those having claims will present them to Ann R. Simon, administratrix, Harmarville, Pa.

WILLIAM L. JARNOT, Attorney-at-Law, 620 Diamond street. Notice letters testamentary on estate of Mary Scott, deceased, late of Pittsburgh, having been granted all persons indebted to estate will make payment. Those having claims will present them to P. M. Scott, Executor, 194 Stanton street, Bellevue, Pa.

Legal Notices 107

DALZELL, DALZELL & M'FALL, Attorneys-at-Law, 450 Fourth Avenue, Pittsburgh, Pennsylvania.
Notice of approval and filing of condemnation bond in the Court of Common Pleas of Allegheny County, Pennsylvania, No. 194 October Term, 1930. In re bond of Pittsburgh, Chartiers and Youghiogheny Railway Company to Commonwealth of Pennsylvania for use of person or persons who may be found entitled to damages for the taking and appropriation of land in the Township of Collier, County of Allegheny and State of Pennsylvania. Pursuant to order of court made at the above number and term on July 8, 1930, notice is hereby given that Bond of the Pittsburgh, Chartiers and Youghiogheny Railway Company as principal and the Guarantee Company of North America as Surety to the Commonwealth of Pennsylvania has been approved by the Court and filed at the above number and term, which Bond is conditioned for the payment to the person or persons who may be entitled thereto as the true owners of the land hereinafter described of damages at the value they may sustain by reason of the entry of said Railway Company and the appropriation of all those two certain pieces or parcels of land situate in the Township of Collier, County of Allegheny and State of Pennsylvania, formerly owned by Mary A. Wrenshall, deceased, and more particularly described as follows, to-wit:
PARCEL "A"—Beginning at a concrete monument marking a corner common to lands of the Allegheny County Home, land of the Wrenshall estate and land of the P. C. & Y. Ry. Co. said point being 37 feet northwestwardly measured at right angles from the original center line of the Railway Company, thence along the line dividing land of said County Home from the land of said Wrenshall Estate N. 8° 12' E. 306.75 feet to a point, thence along and in the prolongation thereof N. 8° 12' E. 276.93 feet to a point, thence S. 21° 37' 10" E. 94.70 feet to a point in the northerly line of land of said Railway Company, which is 37 feet northwardly measured normally from said original center line in a curve to the left having a radius of 1145.92 feet, thence westwardly along land of said Railway Company and parallel with and 37 feet northwardly measured normally from said original center line in a curve to the left having a radius of 1145.92 feet a distance of 371.4 feet to a point, thence continuing along the southerly line of land of said Railway Company and parallel with said original center line and tangential to last described curved line S. 77° 01' W. 38 feet to the point of beginning, containing an area of 0.816 of an acre, more or less.
PARCEL "B"—Beginning at a point in the southerly line of land of P. C. & Y. Ry. Co., which is 37 feet southwardly measured at right angles from the center line of the original main track of the Railway Company as originally located and constructed, said point of beginning being also in the division line between land of said Railway Company and land of the Wrenshall Estate, and said point of beginning being located at Station 666+81.5, thence eastwardly parallel with and 37 feet southwardly measured normally from said original center line on a curve to the right having a radius of 1145.92 feet a distance of 371.4 feet to a point, thence continuing along the southerly line of land of said Railway Company and tangential to last curve S. 77° 01' W. 38 feet to a point in the westerly line of the relocated State Highway, Route No. 108, thence southwardly along said westerly line of said State Highway in a curve to the left having a radius of 5,759.65 feet for a distance of 92.62 feet to a point which is 87 feet southwardly measured radially from said original center line of said Railway Company, thence westwardly parallel with and 87 feet southwardly measured normally from said original center line in a curve to the right having a radius of 906.02 feet 378.09 feet to a point which is 37 feet southwardly measured radially from said original center line and point of tangent being located at Station 666+81.5, thence eastwardly parallel with and 37 feet southwardly measured normally from said original center line to the point of beginning, containing an area of 0.589 of an acre, more or less.
PITTSBURGH CHARTIERS AND YOUGHIOGHENY RAILWAY COMPANY,
By DALZELL, DALZELL & M'FALL,
Its Solicitors.

KINNEAR, McCLOSKEY & BEST, Attorneys-at-Law, 1344 Oliver Building. Notice letters testamentary on estate of Mary J. Ray, deceased, late of Pittsburgh, having been granted all persons indebted to estate will make payment. Those having claims will present them to Benjamin H. Ray, 260 Cedarcliff drive, Pittsburgh, Pa., and Fannie L. Ray, 119 Orchard street, Pittsburgh, Pa., executors.

TO ELSIE BROWN HANDAL, Respondent: Take notice that the case of Joe Handal against you for divorce A. V. M. at No. 4360 October Term, 1929, Common Pleas Court, Allegheny County, Pa., will be tried at the City-County Building, Pittsburgh, Pa., when and where you are commanded to be and appear in said Court. E. C. Ong, Sheriff. Herman Attorney for Libellant, 1223 Grant Building, Pittsburgh, Pa.

EDWARD G. ROTHWELL, Attorney at Law, 1405 Commonwealth Building. Notice letters testamentary on estate of J. Howard Barnes or John H. Barnes, deceased, late of Pittsburgh, having been granted all persons indebted to estate will make payment. Those having claims will present them to H. C. Seiler, executor, 1405 Commonwealth Building, Pittsburgh, Pa.

ALEX E. GOSS, Attorney at Law, 801 Berger Building. Notice letters of administration on estate of Christina Neuhart, late of Pittsburgh, deceased. All persons indebted to estate will make payment. Those having claims will present them to William M. Goss, administrator, 3012 Shady avenue, Pittsburgh, Pa.

LOUIS J. KAUFMAN, Attorney at Law, 518 Grant street. Notice letters of administration on estate of Ellen Wilson, deceased, late of Pittsburgh, having been granted all persons indebted to estate will make payment. Those having claims will present them to The American State Bank and Trust Company, Administrator, 600 Grant street, Pittsburgh, Pa.

CHARLES W. DAHLINGER, Attorney at Law, No. 218 Fourth avenue. Notice letters of administration on estate of Pasquale Simone, deceased, late of Aspinwall, Pa., having been granted all persons indebted to estate will make payment. Those having claims will present them to Julia Simone, Administratrix, Federal street, Pittsburgh, Pa.

JOHN M. EDWARDS, Attorney, Berger Bldg. Notice letters of administration on estate of William F. Burmaster, deceased, late of Pittsburgh, having been granted all persons indebted to estate will make payment. Those having claims will present them to Allegheny Trust Company, Administrator, Federal street, Pittsburgh, Pa.

Official—Pittsburgh 111

NOTICE is hereby given that Ordinance, copy of which is published herewith, was introduced in the Council of the City of Pittsburgh on July 1, 1930, pursuant to the provisions of the several Acts of Assembly authorizing said City, without any petition of property owners to open, widen, straighten, extend, vacate grade, pave, curb, macadamize and otherwise improve streets and alleys or parts thereof, within its limits, viz:

BILL NO. 1338

AN ORDINANCE vacating Carson way in the 20th Ward of the City of Pittsburgh. From Thornton street to a point 80.0 feet northwestwardly thereof.
SECTION 1. Be it ordained and enacted by the City of Pittsburgh, in Council assembled, and it is hereby ordained and enacted by the authority of the same, That Carson way in the 20th Ward of the City of Pittsburgh, from Thornton street to a point 80.0 feet northwestwardly therefrom as laid out in the Keystone Plan of Lots of record in the Recorder's Office of Allegheny County in Plan Book Volume 15, page 182, be and the same is hereby vacated.
SECTION 2. That any Ordinance or part of Ordinance conflicting with the provisions of this Ordinance be and the same is hereby repealed so far as the same affects this Ordinance.

NOTICE is hereby given that Ordinance, copy of which is published herewith, was introduced in the Council of the City of Pittsburgh on July 1, 1930, pursuant to the provisions of the several Acts of Assembly authorizing said City, without any petition of property owners to open, widen, straighten, extend, vacate grade, pave, curb, macadamize and otherwise improve streets and alleys or parts thereof, within its limits, viz:

BILL NO. 1339

AN ORDINANCE opening Carson street west in the 19th Ward of the City of Pittsburgh.
SECTION 1. Be it ordained and enacted by the City of Pittsburgh, in Council assembled, and it is hereby ordained and enacted by the authority of the same, That Carson street west in the 19th Ward of the City of Pittsburgh, from a point 211.84 feet east of the second angle west of Smithfield street to a point 263.79 feet east of the second angle east of the Point Bridge and parallel with the present southerly line of Carson street, be and the same is hereby opened, and that the costs, damages and expenses of the same shall be assessed against and collected from properties benefited thereby.
SECTION 2. Be it ordained and enacted by the City of Pittsburgh, in Council assembled, and it is hereby ordained and enacted by the authority of the same, That Carson street west in the 19th Ward of the City of Pittsburgh, from the present southerly line of Carson street west from the second angle west of Smithfield street to a point 263.79 feet east of the second angle east of the Point Bridge and parallel with the present southerly line of Carson street, be and the same is hereby opened, and that the costs, damages and expenses of the same shall be assessed against and collected from properties benefited thereby.
SECTION 3. The costs, damages and expenses occasioned thereby and the benefits to pay the same shall be assessed against and collected from properties benefited thereby in accordance with the provisions of the Acts of Assembly of the Commonwealth of Pennsylvania relating thereto and regulating the same and the City's share thereof shall be chargeable to and payable from Bond Fund No. 293, Street Bonds, 1928.
SECTION 4. That any Ordinance or part of Ordinance conflicting with the provisions of this Ordinance be and the same is hereby repealed so far as the same affects this Ordinance.

NOTICE is hereby given that Ordinance, copy of which is published herewith, was introduced in the Council of the City of Pittsburgh on July 1, 1930, pursuant to the provisions of the several Acts of Assembly authorizing said City, without any petition of property owners to open, widen, straighten, extend, vacate grade, pave, curb, macadamize and otherwise improve streets and alleys or parts thereof, within its limits, viz:

BILL NO. 1340

AN ORDINANCE vacating Carson street west in the 19th Ward of the City of Pittsburgh.
SECTION 1. Be it ordained and enacted by the City of Pittsburgh, in Council assembled, and it is hereby ordained and enacted by the authority of the same, That Carson street west in the 19th Ward of the City of Pittsburgh, from a point 211.84 feet east of the second angle west of Smithfield street to a point 263.79 feet east of the second angle east of the Point Bridge and parallel with the present southerly line of Carson street, be and the same is hereby vacated.
SECTION 2. That any Ordinance or part of Ordinance conflicting with the provisions of this Ordinance be and the same is hereby repealed so far as the same affects this Ordinance.

NOTICE is hereby given that Ordinance, copy of which is published herewith, was introduced in the Council of the City of Pittsburgh on July 1, 1930, pursuant to the provisions of the several Acts of Assembly authorizing said City, without any petition of property owners to open, widen, straighten, extend, vacate grade, pave, curb, macadamize and otherwise improve streets and alleys or parts thereof, within its limits, viz:

BILL NO. 1341

AN ORDINANCE authorizing and directing the grading and paving and curbing of Sanders street, from the present paving of Richmond street to Trevanion avenue, including as may be necessary the grading of approaches on streets affected thereby and sinking of exploratory test holes, letting a contract or contracts therefor, and providing that the costs, damages and expenses of the same be assessed against and collected from property specially benefited thereby, and providing further for the payment of the City's share thereof.
SECTION 1. Be it ordained and enacted by the City of Pittsburgh, in Council assembled, and it is hereby ordained and enacted by the authority of the same, That Sanders street, from the present paving at Richmond street to Trevanion avenue, be graded, paved and curbed, and that as may be necessary approaches be graded on streets affected thereby and exploratory test holes be sunk.
SECTION 2. The Mayor and the Director of the Department of Public Works are hereby authorized and directed to advertise in accordance with the acts of Assembly of the Commonwealth of Pennsylvania and the Ordinances of the said City of Pittsburgh relating thereto and regulating the same, for proposals for the grading, paving and curbing of said street between said points including as may be necessary, the grading of approaches on streets affected thereby and sinking of exploratory test holes, the contract or contracts therefor to be let in the manner directed by the said Acts of Assembly and Ordinances and the contract price or contract prices, if let in separate contracts, not to exceed the total sum of $4,800.00, which is the estimate of the whole cost as furnished by the Department of Public Works.
SECTION 3. The costs, damages and expenses of the same shall be assessed against and collected from properties specially benefited thereby, in accordance with the provisions of the Acts of Assembly of the Commonwealth of Pennsylvania relating thereto and regulating the same, and the City's share thereof shall be chargeable to and payable from Bond Fund No. 293, Street Bonds, 1928.
SECTION 4. That any Ordinance or part of Ordinance conflicting with the provisions of this Ordinance be and the same is hereby repealed so far as the same affects this Ordinance.

NOTICE is hereby given that Ordinance, copy of which is published herewith, was introduced in the Council of the City of Pittsburgh on July 1, 1930, pursuant to the provisions of the several Acts of Assembly authorizing said City, without any petition of property owners to open, widen, straighten, extend, vacate grade, pave, curb, macadamize and otherwise improve streets and alleys or parts thereof, within its limits, viz:

BILL NO. 1134

AN ORDINANCE authorizing and directing the grading and paving of Annan way, from North Dunlerrine street to North Braddock avenue, including as may be necessary the grading of approaches on streets affected thereby and sinking of exploratory test holes, letting a contract or contracts therefor, and providing that the costs, damages and expenses of the same be assessed against and collected from property specially benefited thereby, and providing further for the payment of the City's share thereof.
SECTION 1. Be it ordained and enacted by the City of Pittsburgh, in Council assembled, and it is hereby ordained and enacted by the authority of the same, That Annan way, from North Dunlerrine street to North Braddock avenue, be graded and paved, and that, as may be necessary approaches be graded on streets affected thereby and exploratory test holes be sunk.
SECTION 2. The Mayor and the Director of the Department of Public Works are hereby authorized and directed to advertise in accordance with the acts of Assembly of the Commonwealth of Pennsylvania and the Ordinances of the said City of Pittsburgh relating thereto and regulating the same, for proposals for the grading, paving and curbing of said street between said points including as may be necessary, the grading of approaches on streets affected thereby and sinking of exploratory test holes, the contract or contracts therefor to be let in the manner directed by the said Acts of Assembly and Ordinances and the contract price or contract prices, if let in separate contracts, not to exceed the total sum of $11,500.00, which is the estimate of the whole cost as furnished by the Department of Public Works.
SECTION 3. The costs, damages and expenses of the same shall be assessed against and collected from properties specially benefited thereby in accordance with the provisions of the Acts of Assembly of the Commonwealth of Pennsylvania relating thereto and regulating the same, and the City's share thereof shall be chargeable to and payable from Bond Fund No. 293, Street Bonds, 1928.
SECTION 4. That any Ordinance or part of Ordinance conflicting with the provisions of this Ordinance be and the same is hereby repealed so far as the same affects this Ordinance.

BILL NO. 1135

AN ORDINANCE vacating Carson street west in the 19th Ward of the City of Pittsburgh.
SECTION 1. Be it ordained and enacted by the City of Pittsburgh, in Council assembled, and it is hereby ordained and enacted by the authority of the same, That Carson street west in the 19th Ward of the City of Pittsburgh, from a point 211.84 feet east of the second angle west of Smithfield street to a point 263.79 feet east of the second angle east of the Point Bridge and parallel with the present southerly line of Carson street, be and the same is hereby vacated.
SECTION 2. That any Ordinance or part of Ordinance conflicting with the provisions of this Ordinance be and the same is hereby repealed so far as the same affects this Ordinance.

BILL NO. 1136

AN ORDINANCE authorizing and directing the grading paving and curbing of Sanders street, from the present paving at Richmond street to Trevanion avenue, including as may be necessary the grading of approaches on streets affected thereby and sinking of exploratory test holes, letting a contract or contracts therefor, and providing that the costs, damages and expenses of the same be assessed against and collected from property specially benefited thereby, and providing further for the payment of the City's share thereof.
SECTION 1. Be it ordained and enacted by the City of Pittsburgh, in Council assembled, and it is hereby ordained and enacted by the authority of the same, That Sanders street, from the present paving at Richmond street to Trevanion avenue, be graded, paved and curbed, and that as may be necessary approaches be graded on streets affected thereby and exploratory test holes be sunk.
SECTION 2. The Mayor and the Director of the Department of Public Works are hereby authorized and directed to advertise in accordance with the acts of Assembly of the Commonwealth of Pennsylvania and the Ordinances of the said City of Pittsburgh relating thereto and regulating the same, for proposals for the grading, paving and curbing of said street between said points including as may be necessary, the grading of approaches on streets affected thereby and sinking of exploratory test holes, letting a contract or contracts therefor, and providing that the costs, damages and expenses of the same be assessed against and collected from property specially benefited thereby, and providing further for the payment of the City's share thereof.
SECTION 3. The costs, damages and expenses of the same shall be assessed against and collected from properties specially benefited thereby in accordance with the provisions of the Acts of Assembly of the Commonwealth of Pennsylvania relating thereto and regulating the same, and the City's share thereof shall be chargeable to and payable from Bond Fund No. 293, Street Bonds, 1928.
SECTION 4. That any Ordinance or part of Ordinance conflicting with the provisions of this Ordinance be and the same is hereby repealed so far as the same affects this Ordinance.

BILL NO. 1137

AN ORDINANCE authorizing and directing the grading paving and curbing of Shetland street, including as may be necessary the grading of approaches on streets affected thereby and sinking of exploratory test holes, letting a contract or contracts therefor and providing that the costs, damages and expenses of the same be assessed against and collected from property specially benefited thereby, and providing further for the payment of the City's share thereof.
SECTION 1. Be it ordained and enacted by the City of Pittsburgh, in Council assembled, and it is hereby ordained and enacted by the authority of the same, That Shetland street, from Mathilda street to Dalton avenue, be graded, paved and curbed, and that as may be necessary approaches be graded on streets affected thereby and exploratory test holes be sunk.
SECTION 2. The Mayor and the Director of the Department of Public Works are hereby authorized and directed to advertise in accordance with the acts of Assembly of the Commonwealth of Pennsylvania and the Ordinances of the said City of Pittsburgh relating thereto and regulating the same, for proposals for the grading, paving and curbing of said street between said points including as may be necessary, the grading of approaches on streets affected thereby and sinking of exploratory test holes, letting a contract or contracts therefor, and providing that the costs, damages and expenses of the same be assessed against and collected from property specially benefited thereby, and providing further for the payment of the City's share thereof.
SECTION 3. The costs, damages and expenses of the same shall be assessed against and collected from properties specially benefited thereby in accordance with the provisions of the Acts of Assembly of the Commonwealth of Pennsylvania relating thereto and regulating the same, and the City's share thereof shall be chargeable to and payable from Bond Fund No. 293, Street Bonds, 1928.
SECTION 4. That any Ordinance or part of Ordinance conflicting with the provisions of this Ordinance be and the same is hereby repealed so far as the same affects this Ordinance.

BILL NO. 1138

AN ORDINANCE authorizing and directing the grading paving and curbing of Sutton street, from Charlotte avenue to Kelvin street, including as may be necessary the grading of approaches on streets affected thereby and sinking of exploratory test holes, letting a contract or contracts therefor and providing that the costs, damages and expenses of the same be assessed against and collected from property specially benefited thereby, and providing further for the payment of the City's share thereof.
SECTION 1. Be it ordained and enacted by the City of Pittsburgh, in Council assembled, and it is hereby ordained and enacted by the authority of the same, That Sutton street, from Charlotte avenue to Kelvin street, including as may be necessary the grading of approaches on streets affected thereby and sinking of exploratory test holes, be graded, paved and curbed, and that as may be necessary approaches be graded on streets affected thereby and exploratory test holes be sunk.
SECTION 2. The Mayor and the Director of the Department of Public Works are hereby authorized and directed to advertise in accordance with the acts of Assembly of the Commonwealth of Pennsylvania and the Ordinances of the said City of Pittsburgh relating thereto and regulating the same, for proposals for the grading, paving and curbing of said street between said points including as may be necessary, the grading of approaches on streets affected thereby and sinking of exploratory test holes, letting a contract or contracts therefor and providing that the costs, damages and expenses of the same be assessed against and collected from property specially benefited thereby, and providing further for the payment of the City's share thereof.
SECTION 3. The costs, damages and expenses of the same shall be assessed against and collected from properties specially benefited thereby in accordance with the provisions of the Acts of Assembly of the Commonwealth of Pennsylvania relating thereto and regulating the same, and the City's share thereof shall be chargeable to and payable from Bond Fund No. 293, Street Bonds, 1928.
SECTION 4. That any Ordinance or part of Ordinance conflicting with the provisions of this Ordinance be and the same is hereby repealed so far as the same affects this Ordinance.

BILL NO. 1139

AN ORDINANCE authorizing and directing the grading paving and curbing of Chartiers avenue, from Thornton street to a point 80.0 feet northwestwardly thereof.
SECTION 1. Be it ordained and enacted by the City of Pittsburgh, in Council assembled, and it is hereby ordained and enacted by the authority of the same, That Chartiers avenue, from Thornton street to a point 80.0 feet northwestwardly thereof as laid out in the Keystone Plan of Lots of record in the Recorder's Office of Allegheny County in Plan Book Volume 15, page 182, be and the same is hereby graded, paved and curbed, and that as may be necessary approaches be graded on streets affected thereby and exploratory test holes be sunk.
SECTION 2. The Mayor and the Director of the Department of Public Works are hereby authorized and directed to advertise in accordance with the acts of Assembly of the Commonwealth of Pennsylvania and the Ordinances of the said City of Pittsburgh relating thereto and regulating the same, for proposals for the grading, paving and curbing of said street between said points including as may be necessary, the grading of approaches on streets affected thereby and sinking of exploratory test holes, letting a contract or contracts therefor and providing that the costs, damages and expenses of the same be assessed against and collected from property specially benefited thereby, and providing further for the payment of the City's share thereof.
SECTION 3. The costs, damages and expenses of the same shall be assessed against and collected from properties specially benefited thereby in accordance with the provisions of the Acts of Assembly of the Commonwealth of Pennsylvania relating thereto and regulating the same, and the City's share thereof shall be chargeable to and payable from Bond Fund No. 293, Street Bonds, 1928.
SECTION 4. That any Ordinance or part of Ordinance conflicting with the provisions of this Ordinance be and the same is hereby repealed so far as the same affects this Ordinance.

BILL NO. 1140

AN ORDINANCE authorizing and directing the grading paving and curbing of Chartiers avenue, from Thornton street to a point 80.0 feet northwestwardly thereof.
SECTION 1. Be it ordained and enacted by the City of Pittsburgh, in Council assembled, and it is hereby ordained and enacted by the authority of the same, That Chartiers avenue, from Thornton street to a point 80.0 feet northwestwardly thereof as laid out in the Keystone Plan of Lots of record in the Recorder's Office of Allegheny County in Plan Book Volume 15, page 182, be and the same is hereby graded, paved and curbed, and that as may be necessary approaches be graded on streets affected thereby and exploratory test holes be sunk.
SECTION 2. The Mayor and the Director of the Department of Public Works are hereby authorized and directed to advertise in accordance with the acts of Assembly of the Commonwealth of Pennsylvania and the Ordinances of the said City of Pittsburgh relating thereto and regulating the same, for proposals for the grading, paving and curbing of said street between said points including as may be necessary, the grading of approaches on streets affected thereby and sinking of exploratory test holes, letting a contract or contracts therefor and providing that the costs, damages and expenses of the same be assessed against and collected from property specially benefited thereby, and providing further for the payment of the City's share thereof.
SECTION 3. The costs, damages and expenses of the same shall be assessed against and collected from properties specially benefited thereby in accordance with the provisions of the Acts of Assembly of the Commonwealth of Pennsylvania relating thereto and regulating the same, and the City's share thereof shall be chargeable to and payable from Bond Fund No. 293, Street Bonds, 1928.
SECTION 4. That any Ordinance or part of Ordinance conflicting with the provisions of this Ordinance be and the same is hereby repealed so far as the same affects this Ordinance.

BILL NO. 1141

AN ORDINANCE authorizing and directing the grading paving and curbing of Kelvin street, including as may be necessary the grading of approaches on streets affected thereby and sinking of exploratory test holes, letting a contract or contracts therefor and providing that the costs, damages and expenses of the same be assessed against and collected from property specially benefited thereby, and providing further for the payment of the City's share thereof.
SECTION 1. Be it ordained and enacted by the City of Pittsburgh, in Council assembled, and it is hereby ordained and enacted by the authority of the same, That Kelvin street, from the present southerly line of Carson street west to the northerly line of Carson street west, be graded, paved and curbed, and that as may be necessary approaches be graded on streets affected thereby and exploratory test holes be sunk.
SECTION 2. The Mayor and the Director of the Department of Public Works are hereby authorized and directed to advertise in accordance with the acts of Assembly of the Commonwealth of Pennsylvania and the Ordinances of the said City of Pittsburgh relating thereto and regulating the same, for proposals for the grading, paving and curbing of said street between said points including as may be necessary, the grading of approaches on streets affected thereby and sinking of exploratory test holes, letting a contract or contracts therefor and providing that the costs, damages and expenses of the same be assessed against and collected from property specially benefited thereby, and providing further for the payment of the City's share thereof.
SECTION 3. The costs, damages and expenses of the same shall be assessed against and collected from properties specially benefited thereby in accordance with the provisions of the Acts of Assembly of the Commonwealth of Pennsylvania relating thereto and regulating the same, and the City's share thereof shall be chargeable to and payable from Bond Fund No. 293, Street Bonds, 1928.
SECTION 4. That any Ordinance or part of Ordinance conflicting with the provisions of this Ordinance be and the same is hereby repealed so far as the same affects this Ordinance.

BILL NO. 1142

AN ORDINANCE authorizing and directing the grading paving and curbing of Kelvin street, including as may be necessary the grading of approaches on streets affected thereby and sinking of exploratory test holes, letting a contract or contracts therefor and providing that the costs, damages and expenses of the same be assessed against and collected from property specially benefited thereby, and providing further for the payment of the City's share thereof.
SECTION 1. Be it ordained and enacted by the City of Pittsburgh, in Council assembled, and it is hereby ordained and enacted by the authority of the same, That Kelvin street, from the present southerly line of Carson street west to the northerly line of Carson street west, be graded, paved and curbed, and that as may be necessary approaches be graded on streets affected thereby and exploratory test holes be sunk.
SECTION 2. The Mayor and the Director of the Department of Public Works are hereby authorized and directed to advertise in accordance with the acts of Assembly of the Commonwealth of Pennsylvania and the Ordinances of the said City of Pittsburgh relating thereto and regulating the same, for proposals for the grading, paving and curbing of said street between said points including as may be necessary, the grading of approaches on streets affected thereby and sinking of exploratory test holes, letting a contract or contracts therefor and providing that the costs, damages and expenses of the same be assessed against and collected from property specially benefited thereby, and providing further for the payment of the City's share thereof.
SECTION 3. The costs, damages and expenses of the same shall be assessed against and collected from properties specially benefited thereby in accordance with the provisions of the Acts of Assembly of the Commonwealth of Pennsylvania relating thereto and regulating the same, and the City's share thereof shall be chargeable to and payable from Bond Fund No. 293, Street Bonds, 1928.
SECTION 4. That any Ordinance or part of Ordinance conflicting with the provisions of this Ordinance be and the same is hereby repealed so far as the same affects this Ordinance.

BILL NO. 1143

AN ORDINANCE authorizing and directing the grading paving and curbing of Kelvin street, including as may be necessary the grading of approaches on streets affected thereby and sinking of exploratory test holes, letting a contract or contracts therefor and providing that the costs, damages and expenses of the same be assessed against and collected from property specially benefited thereby, and providing further for the payment of the City's share thereof.
SECTION 1. Be it ordained and enacted by the City of Pittsburgh, in Council assembled, and it is hereby ordained and enacted by the authority of the same, That Kelvin street, from the present southerly line of Carson street west to the northerly line of Carson street west, be graded, paved and curbed, and that as may be necessary approaches be graded on streets affected thereby and exploratory test holes be sunk.
SECTION 2. The Mayor and the Director of the Department of Public Works are hereby authorized and directed to advertise in accordance with the acts of Assembly of the Commonwealth of Pennsylvania and the Ordinances of the said City of Pittsburgh relating thereto and regulating the same, for proposals for the grading, paving and curbing of said street between said points including as may be necessary, the grading of approaches on streets affected thereby and sinking of exploratory test holes, letting a contract or contracts therefor and providing that the costs, damages and expenses of the same be assessed against and collected from property specially benefited thereby, and providing further for the payment of the City's share thereof.
SECTION 3. The costs, damages and expenses of the same shall be assessed against and collected from properties specially benefited thereby in accordance with the provisions of the Acts of Assembly of the Commonwealth of Pennsylvania relating thereto and regulating the same, and the City's share thereof shall be chargeable to and payable from Bond Fund No. 293, Street Bonds, 1928.
SECTION 4. That any Ordinance or part of Ordinance conflicting with the provisions of this Ordinance be and the same is hereby repealed so far as the same affects this Ordinance.

BILL NO. 1144

AN ORDINANCE authorizing and directing the grading paving and curbing of Kelvin street, including as may be necessary the grading of approaches on streets affected thereby and sinking of exploratory test holes, letting a contract or contracts therefor and providing that the costs, damages and expenses of the same be assessed against and collected from property specially benefited thereby, and providing further for the payment of the City's share thereof.
SECT

DAILY TRUE STORY

Of course they envied Rita Warren.

Imagine a girl working at the perfume counter in the immense Blake Consolidated Stores having the nephew of Mr. Blake fall in love with you!

And imagine something still more fortunate and replete being Mr. Blake's only heir.

Rita left grammar school and went to work in the store as soon as she was old enough. It was necessary because of financial conditions at home, or, to be more accurate, because of the lack of finances at home.

Of course Rita was bright and awfully pretty. They usually are, the more attractive girls at the counter. At first there was not the rare perfumes that cost $20 for a small bottle. A great many of the poor dears couldn't believe it necessary to buy that sort of thing, and having pretty girls at the counter made it just a little less painful for them.

When Jack came from college he went into his uncle's big store—or rather into the biggest store in the biggest city. There were other stores in other cities.

Jack's uncle wasn't dumb enough to make him waste any of his college education handing up packing boxes or selling cigarette socks to the hoi polloi. He took him up into the executive offices to put him through various departments and there was a great many departments—even to advertising—ahead of the store detectives.

Rita's sister had married an artist. He was no Rembrandt, nor was he starving. He did commercial work and now and then Rita ran up to their studio place. She enjoyed the parties and the meeting of all sorts of people.

One evening an art student friend of Rolton, Rita's brother-in-law, brought along a friend and introduced him. His name was Blake.

Meeting Described

Blake drifted over and sat down to chat with Rita who seemed to be somewhat shy.

"It seems as though I had seen you before, not this land of the old line I mean it," Blake said.

"I know. I'm not a line, Mr. Blake, of course you have seen me. I work at perfumes for your uncle."

"There! I knew it. But how did you know me?"

"Do you think we girls are so dumb that we don't know the nephew of the Big Noise—Oh, I mean Mr. Blake?"

Jack Blake laughed.

"Uncle isn't a Big Noise. He's the swell old boy. Of course he isn't running his stores for charity, but he's square shooting the all right."

And that was the way Rita met Jack Blake.

Right after that young Mr. Blake went around on the south side of the ground floor of the big store to get over to the private elevators to the executive offices on the north side. He did this because the perfume counter was on the south side of the store and more especially because Rita was one of the three girls at that counter.

Of course it made quite a little stir when the girls saw young Mr. Blake stop at the counter and chat with Rita. It made more of a stir when they noticed that he did this daily, sometimes more often.

When Etta Schwartz, who worked at the counter with Rita and had a theatrical press agent for a sweetie, saw Rita and Mr. Blake at the opening of a show and reported it at the store next day, it created more than a stir—one might almost call it a furore.

Emmy Hansen nodded her head wisely.

"Rita is crazy like a fox," she said, "you watch her—she'll be living uptown before long, having her own car and coming in here to buy our $d Ambroietta by the quart."

Since that particular perfume cost thirty dollars the ounce, Emmy's words were perfectly understood.

Etta became angry.

"You're goofy—Rita isn't that kind," she cried.

"Be natural—aren't we all?"

However, Etta was right.

Rita and Jack Blake continued to be mighty good friends. If her pals in the store were envious, it was only a natural sort of envy, because Jack Blake was mighty attractive.

Of course they watched all through the winter watched the engagement finger on Rita's hand, but nothing appeared there.

Aids Brother-in-Law

It wouldn't have surprised Rita to have seen a diamond as big as a walnut—she said as much.

Emmy would have been surprised, because Emmy was hard-boiled and didn't believe in fairies or anything except what was real.

"Bring up your swell boy friend, Rita," her brother-in-law said. "I'm going to have a few sketches around here and it might interest him in some ideas—it wouldn't make me bust out crying if I got a lot of the Blake store advertising to illustrate."

Rita was quite willing. She saw no harm in helping him out, if possible.

Jack Blake enjoyed an evening up at the little studio. Jolly young people came in, and the girls weren't gold diggers, and the men weren't dumb.

One evening Blake said to Rolton, "I'll be in the advertising department next month. I wouldn't butt in now, but when I get in there, hop up and see me—we might get together on some of these things you do."

Rolton was delighted. To be socially friendly with the nephew of the "Big Blake" and to have him in the advertising department was worth while.

"Uncle shifts me around from place to place. I'm to have a year in the advertising and then have a year abroad where he keeps a headquarters for his foreign buyers. Just now I'm in the store detective department. I can see where it's helpful, and I'm not complaining, only I'm not cut out for it. I'd like to see some of those poor souls of shoplifters—a lot of 'em are crooks and a lot are just nuts."

Rita was glad she brought Blake up. Ines so often glad he'd liked her sister and husband. That is, she was glad until Ines Waighen happened up there. Ines, it is true, was the art colony and was supposed to be a sort of sales agent for some of the commercial artists.

She was a type—Spanish type, curled, vivacious and always with an eye—both eyes open for the Main Chance. This Main Chance in her estimation would be a very rich young man, at least a very rich man's son, or old didn't matter so much.

Rita's sister introduced them. Before many weeks passed Ines was sore.

More than that, she was almost heartbroken.

Ines Jealous

If Jack Blake didn't neglect her exactly, but they weren't out so much together and now and then Rita learned that Jack was with this Ines Waighen.

What of it? I haven't any claim on him, he's just a good friend, Rita would say. She was too proud to admit that she loved and lost good an actress to let them get wise.

Rita said openly that it was a darn shame if the rich Jack Blake slipped through her fingers.

Rita never mentioned Ines to Jack. Once in a while he spoke of her.

"Anything going, Rita would say.

One evening Rita dropped over to see her sister. A number of friends were in the studio.

Who should step in but Jack Blake with Ines.

Rita came from the kitchenette where she had helped her sister make sandwiches. Jack seemed delighted to see her. After a while Rita and Jack were over in a corner and eating sandwiches.

Ines Waighen didn't miss a trick. She watched them every minute. Jack didn't notice, but Rita took it all in. Ines became restless and after a while she came over to them.

"Darrie," she said to Rita as sweet as honey, "I'm famished. Couldn't you dig up another teeny little sandwich for me?"

Of course.

Rita hopped up and went to the kitchenette well aware that Ines was furiously jealous and did this to get her away from Jack. She brought out the sandwich.

Sit here, Jack said, making room for Rita so that he sat between the girls.

A little later, when Rita's brother-in-law took Jack out to the kitchenette to show him the mysteries of a new cocktail, Ines turned coldly to Rita.

"Look here," she said, "what's the big idea?"

"Whose big idea?"

"Trying to keep my gentleman friend away from me. He had to be polite to you, but we've got an understanding and hands off. Is that clear?"

"My hands aren't on him. In fact, I'm not interested at all except to be polite to my sister's guests," Rita told her.

"Oh!" said Ines.

She laughed and tried to pass it off.

Shoplifter

She dropped in at the store and chatted gaily with Rita the next day. She came in a number of times. One day she displayed a ring.

"Jack gave it to me," she whispered. "It's a secret."

Rita congratulated her and slept on a tear damp pillow that night.

It was some weeks later that Rita saw Ines slip two bottles of perfume into her bag. Rita felt dizzy for a moment. But she had to do her duty; she would have to account for those two thirty-dollar bottles of perfume and her other duty was to signal the store detective.

Ines moved away. Rita followed her rapidly, finally saw one of the store detectives and gave the signal.

Ines was invited upstairs. Rita was brought along in the little office sat Jack Blake.

"Look here, Jack," she cried, "this jealous little fool has framed me—she wanted to get me in bad with you and slipped some of your perfumery junk in my bag and I demand that she be fired or I'll bring suit against the store."

"Just a minute, Sadie, just a minute," Jack said.

Ines turned almost a mile green when Jack called her Sadie.

"Take her over to the station," he ordered the store detective. Ines went without a word or a look.

"Great work, Rita," he said, "your catching her that way. She is Slippery Sadie Bawter, notorious shoplifter. I've known it for months. I've been trying to get friendly enough with her to be asked up to her apartment—they say it's loaded with stolen goods from half the stores in town."

"Is that why you gave her a ring, Jack?"

But Jack had given her no ring. He made that clear. He had never given a ring to any girl until that night, when he gave a very handsome solitaire to Rita.

BARNEY GOOGLE AND SPARK PLUG — "Pointed" Words — By DeBeck

POLLY AND HER PALS — The Toughest Guy "On the Map" — By Sterrett

I'LL START A ARGUMENT WITH THIS DAMG BEATER SEE! AN SOON'S HE STICKS HIS NECK IN THE WINDOW YOU FEED HIM SOME SNAPPY JIU-JITSU!
AYE AYE SIR
HEY PORKHEAD YOUR FACE OFFENDS ME!
SO? YOU NO LIKE MY FAZE HUH?
NAW! IT MAKES ME SICK!
DOTS FONNY I LIKE YOU FAZE!
BUT YOU FRIENDS FAZE, HE MAKE ME SEEK!
SEGRETT

THE NEBBS — A Friend in Need — By Carlson

WELL NOW THE DERBY'S OUT... THE MARRIAGE ANNIVERSARY STORK'S NOME OTHER MAN PLANS FOR PARENTHOOD WITH LUNT MADE A PILE OF DOUGH WHEN THEY STRUCK THAT OIL WELL— REMEMBER HIM?
SEE I YOU AN OLD ANOTHER BUM OF OSSER'S. I DON'T KNOW IF HE AND GOOD AND NOT SO
I MADE MYSELF A LOT OF DOUGH IN THE MARKET I BEEN TRYIN TO LOSE SOME TAX BUT I GOT NO LUCK—EVERYTHING I RUN MAKES DOUGH
WELL IF WE CAN GET CONTROL OF THIS OSSER CO IT BE ANOTHER OIL WELL
IT'S GREAT TO BE A RICH GUY. EVERYBODY CALLS YOU "MISTER" EVEN THE PRESIDENT OF A BANK COMES OUT AND SHAKES HANDS WITH ME AMEN! I GO IN THE BANK AND THIS BRINGS A COUPLE OLD PISS PEETS OUT OF THE ICE BOX AND SOME CRACKERS AND A BOTTLE OF THAT DAMB DYNAMITE
(Copyright, 1930, by The Bell Syndicate, Inc.) Trade Mark Reg. U. S. Pat. Office

VANILLA AND THE VILLAINS — The Scales of Justice — By McClure

THE GOLD PIECE IN THE LOCKET FORMULA IN THE HAT OF THE MASTER OF THE GREAT VANILLA SHE HAS BROUGHT ALL HER POWER TO BEAR
OH, I'VE SPOTTED HUNDREDS OF COINS VANILLA! GET MY DIVING SUIT READY, QUICK!
HEAVENS! IT'S THE MASTER MIND!
IT'S NOW MAN TO MAN STONEWALL! THERE AIN'T ANY RULES DOWN HERE SO DON'T TRY TO CLAIM A FOUL!
7-12

MICKEY MOUSE — "Desperately" in Love — By Disney

WHY SURE! BEFORE YOU CHANGE MINNY AND MINNIE ADOPT DAUGHTERS (MEEK TYPE)!!
MINNY AND MINNIE ARE AS HAPPY AS TWO LOVE BIRDS, NOT KNOWING WHAT THOSE TWO TOUGH BIRDS JUST SHOVED ADOPTED
WALT DISNEY 7-12

DUMB DORA — From Wheel Chairs to Kiddie Cars — By Fung

I'M GLAD YOUR AUNTY'S NEW FACE IS GOING TO LOOK YOUNG AND BEAUTIFUL BUT HONEST, I THINK THIS FACE CHANGING STUFF IS ALL WRONG
BE YOUR BIRTHDAYS— GET MODERN— YOU CAN'T BLAME ANY OLD PERSON FOR DIVING INTO THE FOUNTAIN OF YOUTH-
OH, I DON'T BLAME 'EM— I GUESS IT'S ALL RIGHT, BUT JUST THE SAME—
I'D HATE TO SEE MY GRANDPARENTS CELEBRATING THEIR GOLDEN ANNIVERSARY IN A KINDERGARTEN!

BRINGING UP FATHER

Plenty of Company

By McManus

SAY MAGGIE WHY CAN'T I HAVE SOMETHING I LIKE?
DON'T TALK SO MUCH YOU'LL EAT WHAT I'M COOKING OR DO WITHOUT
WHAT WOULD PEOPLE THINK IF THEY SAW YOU EATING SUCH COMMON DISHES AS YOU LIKE?
I DON'T CARE
I'M GOIN DOWN TO DINTY'S AN' GIT SOME CORNED BEEF AN CABBAGE
7-12
TAKE US WITH YOU
?
© 1930, Int'l Feature Service, Inc., Great Britain rights reserved.

TILLIE THE TOILER

Mac Has a Surprise

By Westover

OH, MAC THIS IS MISS REYNOLDS - SHE'S GOING TO SUBSTITUTE FOR ME STARTING NEXT WEEK. I'LL BE ON MY VACATION THEN
HELLO
HELLO. PARDON, BUT I HAVE TO SEE THE BOSS RIGHT AWAY
SAY, MR SIMPKINS CAN I PLEASE HAVE MY TWO WEEKS' VACATION STARTING MONDAY
ALL RIGHT, MAC TILLIE WILL BE AWAY THEN, BUT I GUESS I CAN SPARE YOU.
I THINK MISS REYNOLDS IS GOING TO LIKE IT HERE FOR THE NEXT TWO WEEKS, MAC
SHE OUGHT TO - SHE'S GONNA HAVE IT ALL HER OWN WAY HERE
WHY, WHADD'YA MEAN, MAC
YOU'D BE SURPRISED
7-12

ELLA CINDERS

The Sharpshooter

By Plumb and Conselman

A JOB IN A SHOOTING GALLERY IS HEAVY WORK! YOU HAVE TO KEEP LOADING ALL DAY LONG!
ALL YOUR SHOTS ARE GOING WILD! BETTER USE A HAMMER TO BREAK THOSE CLAY PIGEONS!
I AIM TO PLEASE, LADY, AND IT PLEASES ME TO AIM WHERE I CHOOSE! MY EYES ARE ALL RIGHT! IT'S THE RIFLE THAT'S NEAR-SIGHTED!
BANG!
THAT WILL BE SIX DOLLARS, EVEN AND NO CHARGE FOR THE ADVICE. TO GO AND BUY YOURSELF A CAP PISTOL!
IT'S HIGHWAY ROBBERY! I ONLY FIRED A DOLLAR'S WORTH!
MAYBE SO, BUT LOOK WHAT YOU DID TO MY DECOYS! THE BIRD ON MY HAT AND THE SQUIRREL COLLAR ON MY COAT ARE NOT IN SEASON IN THIS SHOOTING GALLERY!
9-12

THE BUNGLE FAMILY

Ladies, Ladies!

By Tuthill

HONEY, THERE'S THAT DOWDY JOSEPHINE BUNGLE SAILING ALONG ACROSS THE STREET. OH HOW I'D LOVE TO PAY HER FOR VOTING AGAINST ME AT THE CLUB ELECTION.
SHE'S SO UPPISH. I HEARD HER DAUGHTER DOES NOTHING BUT RIDE AROUND ALL DAY IN A BIG RED AUTO, WITH THAT LONG-NOSED SHEIK, WHO WAS THE TALK OF THE TOWN, YOU REMEMBER THAT! LET'S GO ACROSS THE STREET.
WHY JOSEPHINE DARLING, WHAT A SURPRISE TO SEE YOU. HONEY YOU LOOK SIMPLY STUNNING. HOW DO YOU DO IT! AND HOW'S PEGGY?
OH THAT REMINDS ME. I SAW PEGGY LAST WEEK, DARLING IN A LOVELY BIG CAR WITH THAT MAN— WHAT'S HIS NAME. SHE WAS ENGAGED TO HIM BUT IT FELL THROUGH? ARE THEY ENGAGED AGAIN DEAR?
ENGAGED? INDEED NOT
I REMEMBER HIS NAME, OAKDALE. NICE LOOKING— IF ONE LIKES THAT SORT. MY BERTHA LOUISE KEPT COMPANY WITH A MAN LIKE THIS OAKDALE FOR A VERY VERY SHORT TIME.
MY ETTA MET MR OAKDALE ONCE. WELL ANYHOW JOSEPHINE DEAR, PEGGY IS CERTAINLY OLD ENOUGH TO KNOW WHAT SHE—
AHEM! WELL I'M IN A BIG HURRY, GIRLS. GOOD BYE DEAR! SO LONG HONEY!
POOR JOSEPHINE. WHAT A PERFECTLY WONDERFUL ATTEMPT SHE MADE TO APPEAR AS THOUGH WHAT I SAID MADE NO IMPRESSION ON HER. BUT IN SPITE OF HER ARISTOCRATIC SMILE SHE KNOWS THAT I KNOW JUST HOW SHE FEELS.
WELL HONEY YOU HEARD WHAT I SAID. NOW I'M EVEN WITH HER FOR WHAT I KNOW SHE'D SAY TO ME IF SHE GOT THE CHANCE TO DO IT.

THIMBLE THEATER

Bees in His Bonnet

By Segar

CASTOR, IF YOU'LL LISTEN TO ME I'LL EXPLAIN THIS MYSKERY. I FIGGER THAT DOC WATTLEY SLEEPED WITH HIS MOUTH OPEN ONCT. AN ALONG COMES A FLOCK OF EVIL SPIRITS AN'—
CRAWLS DOWN HIS NECK, INTER HIS HEART. SEE? HUNDERDS AN' HUNDERDS OF HORREEBLE EVIL SPIRITS—
SAYS YOU
WALKIN' ALWAY LIKE THAT WHEN I'M TALKIN' IS A INSULK PERSONALLY— AN I'D DRUTHER GET POPPED ON THE CHIN THAN GET PERSONALLY INSULKED
AW, SHUT UP! YA GOT BUGS UNDER THE HAT! COME ON. WE'VE GOT TO REPORT TO PROFESSOR KILPH
YA HADN'T OUGHTER SAID I GOT BUGS UNDER THE HAT. YA HURTS ME FEELIN'S SUMPIN' AWFUL. YA SEEM TO THINK I AIN'T GOT NO SENSIBILIKY
BLOW ME DOWN I'M NO SWAB! I GOT SENSE TO LET!
LESSEE NOW— DOC WATTLEY HAS BEEN SITTING IN A CHAIR FOR TWENTY YEARS. DOESN'T SEEM TO BE ALIVE— YET HE MUST BE. ETC. ETC.

JUST KIDS

His Act Should've "Registered"

By Carter

SAY—PAT FINNEGAN—DO YOU KNOW WHOSE PITCHER IS ON THE HALF CENT STAMP?
NOT OFF-HAND— I DON'T MUSH
NOW TAKE SPINACH, FER INSTANCE YOU TAKE IT CHABOY I'M A MODERN AN' I'LL TAKE BROCCOLI
NATHAN HALE'S
WHAT DID HE HAFTA DO TO GIT HIS PITCHER ON THE HALF-CENT STAMP?
WELL—HE WAS A SOLDIER IN THE REVOLUTION AN' HE HAD A LITTLE SPYIN' TO DO FER THE CONTINENTALS AN' HE WAS TOOK PRISONER BY THE RED-COATS AN' THEY HUNG HIM!
SO THAT'S WHY HIS PITCHER IS ON THE HALF CENT STAMP?
IT HARDLY SEEMS WORTH WHILE!
7-12
AL CARTER

COOK-COOS by Ted Cook

(Copyright, 1930.)

"PROSPERITY FOREVER!" IS CONGRESSMAN FRISBY'S OFFICIAL SLOGAN FOR 1930!

Mr. Frisby's poposed home, which will be built by the unemployed with school children's pennies, if the Congressman's proposal is accepted.

WASHINGTON MONUMENT, July.—In order to solve the unemployment problem, Congressman Horace Frisby last night announced that, on receipt of seventy-six cents in stamps and a self-addressed envelope, he would send to any or every unemployed person a mechanical cigarette roller which can be worn on the wrist to resemble a strap watch. For this fast-selling novelty the recipient will pay the postman $2.75 on receipt. Men, women and children earn from $15 to $100 a day rolling cigarettes for the popular cigarette companies. The Congressman gives 50 per cent discount for all orders mailed yesterday.

* * *

Experiments in the use of music as a treatment for nervous conditions are being launched at the Northampton Neuropsychiatric Veterans' Hospital.

We hate to butt in and all that, but why wouldn't it be a good idea to try this sort of thing on song writers?

* * *

BAD NEWS OF BAD TIMES

(News Item.)

LONDON.—On the occasion of their marriage, Verna Hackett, daughter of Lady Molden, and Wallis Kendall provided every one of the 150 guests with a wishbone.

The bride has been collecting wishbones since she was six years old. * * *

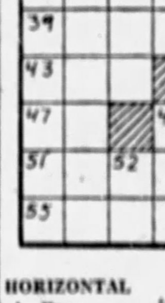

Says the Rt. Rev. Mr. Wiley— Hard work always wins out in the end —but the end never comes soon enough.

* * *

FAMOUS LAST WORDS

But if I ever get to the point where I can't get along without cigarets, I'll stop smoking.

* * *

Just what is the purpose of this committee, anyway?

SWEET REVENGE

"Female curves are rounder, sounder,"
Fashion experts say;
Thin-as-rail dames,
Tall and pale dames
Are, as last, passe—
(Hooray!)
Bean-pole gals must eat more sweets or
Stand a slimmer chance,
Which is dandy
For the candy
Manufacturers, who, if you will recall, were recently very bitter at the way the cigaret manufacturers carried on over the radio.

* * *

Milestones on the path to civilization:

DETROIT—Due to a broken leg suffered when his car collided with another and rolled over, Patrolman Wallace Joure was forced to cancel two safety first addresses he was to have delivered over WWJ and WJR.

Today's Crossword Puzzle

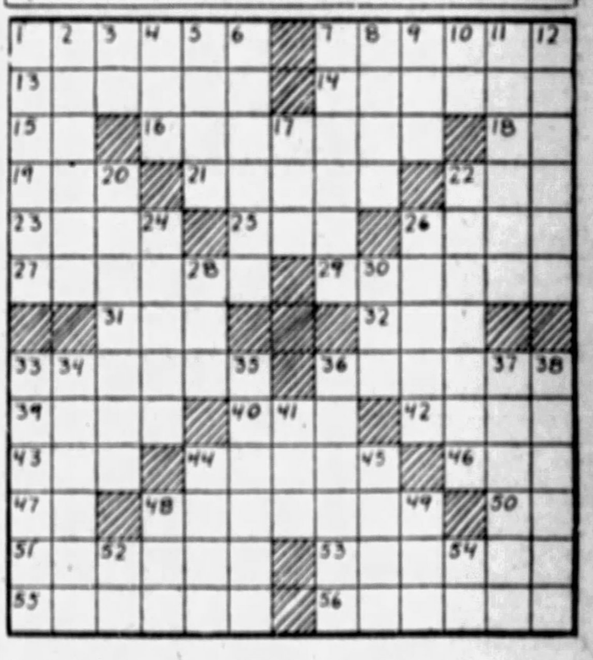

HORIZONTAL

1—Exasperates.
7—Besieges.
13—The newly enlisted soldier.
14—Pertaining to the iris.
15—Part of "to be."
16—To surround.
18—Personal pronoun.
19—Hinder.
21—Adorns.
22—To coop.
23—Impression.
25—Brazilian coin.
26—To kindle.
27—Feign.
29—A way out.
31—Past.
32—Pertaining to us.
33—Formal greeting.
36—Seasoning (pl.).
39—Above.
40—A form of euchre.
42—Natatorial bird.
43—A point at law.
44—Species of willow.
46—European sea-worm.
47—Royal navy.
48—A triplet (poetic).
50—Provided that.
51—Selfish person.
53—Habituated.
55—Tenant.
56—Lumber trimming machines.

VERTICAL

1—Country in Asia.
2—Wanderers.
3—Depart.
4—To enlarge by addition.
5—Husk.
6—Strict.
7—Card game.
8—The Grecian Cupid.
9—Transgression.
10—The editor.
11—Stopwatches.
12—Places where events occur.
17—Chill.
20—Second-hand bargains.
22—Impales.
24—Forebode.
26—The reproductive product of the garden.
28—Witticism.
30—A political party (slang abbr.).
33—Reddish color.
34—To obtain satisfaction.
35—African large-leaved plant.
36—Hard cash.
37—Piece of prepared rubber.
38—Snells.
41—Mien.
44—River in France.
45—Burst.
48—It is (poetic.)
49—To pull with effort.
52—Ridge of gravel.
54—Legal action.

Herewith is the solution to yesterday's puzzle.

G	E	O	R	G	E		H	U	E	R	T	A	
R	A	V	E		L	O	U	T		H	E	R	
E	R	I	S		L	A	N	E		E	R	A	
E	N	D		P	I	T	T		L	A	M	B	
C		W	A	S		E	R	E		I			
E	L	G	A	R		A	R	M	E	N	I	A	
	E	A	T		A	S	S		R	O	D		
P	A	S	S	I	V	E		M	E	T	A	L	
E		O	N	E		C	A	D			A		
R	A	I	N		N	E	A	R		L	O	T	
S	I	C		A	G	E	S		T	I	M	E	
I	R	E		P	E	L	T		A	M	E	N	
A	S	S	E	T	S		S	T	U	A	R	T	

(Copyright, 1930, King Features Syn., Inc.)

WHY PITTSBURGH IS GREAT
It Leads the World in Cork Manufacturing

Pittsburgh Sun-Telegraph

BE A PITTSBURGH BOOSTER
To Your Friends in Other Cities

SATURDAY, JULY 12, 1930

Established 1927 by Pitt Publishing Co. Pittsburgh Pa. President William Randolph Hearst. Vice-President and Publisher H. M. Bitner. Secretary-Treasurer A. W. Clark. Associate Editor C. W. Danziger. Managing Editor Dwight Fee. Business Manager J. A. Grant. Entered as second class matter at the postoffice at Pittsburgh, Pa.

National advertising representatives Paul Block, Inc. 347 Park avenue New York. Palmolive Bldg. Chicago. General Motors Bldg. Detroit. Little Bldg. Boston. Guardian Trust Bldg. Philadelphia. 318 Chancery Bldg. San Francisco.

The Associated Press is exclusively entitled to the use for re-publication of all news credited to it or not otherwise credited in this paper and also the local news published herein. All rights of re-publication of special dispatches herein are also reserved.

Paying the Price

Coolidge Refused To at Geneva, Hoover Consented To at London.

President Hoover left out of his message to the Senate the other day all reference to the main reason why the Geneva conference failed and to one of the main objections of our highest naval authorities to the London naval treaty.

The failure of the Geneva conference was chiefly due to the refusal of Great Britain to apply to cruisers the principle of limitation which was accepted at Washington for all categories of ships, but there applied only to capital ships and aircraft carriers.

In spite of the Washington treaty, Great Britain put forward at Geneva a claim for dividing the cruiser category into two classes—cruisers mounting eight-inch guns and cruisers mounting six-inch guns or less.

How disadvantageous to the United States would have been the acceptance of this British proposal was thus set forth at the Geneva conference by Ambassador Gibson, the chairman of the American delegation:

"The immediate and obvious result of acquiescing in these British proposals would have been that the British Empire would have been able to build exactly what it desired, and that we, on the other hand, would be restrained from building what we might consider we might need."

Therefore, our delegation at the Geneva conference, acting under instructions of President Coolidge, refused to yield the right of the United States to build within the tonnage limitation the type of cruiser which we needed.

It was upon that issue the Geneva conference failed, but mention of that issue is conspicuous by its absence from the recent message of President Hoover to the Senate.

And it is upon that issue our highest naval authorities base one of their chief objections to the London treaty.

For our delegation at the London conference, acting under the instructions of President Hoover, presumably, supinely surrendered to Great Britain the vital right which President Coolidge refused to surrender at Geneva.

As a result, if the Senate ratifies the London treaty, Great Britain will build the type of cruisers British naval authorities declare best suited to the protection of British commerce. But the United States can only build the type of cruisers which Great Britain permits, in spite of the fact that the six-inch gun cruisers authorized by the treaty are not the type recommended by American naval authorities for the protection of American commerce.

President Coolidge refused to pay the price which Great Britain fixed at Geneva for a limitation treaty.

President Hoover paid the price which both Great Britain and Japan fixed at London for a treaty—and apparently paid it without a protest.

The record of the two conferences proves the truth of this humiliating fact in spite of the failure of President Hoover to mention it in his recent message to the Senate.

It is impossible for the Hoover administration to deny this odious surrender.

And that it is equally impossible for the Hoover administration to defend it, is the only logical conclusion to be drawn from the silence of the recent presidential message in regard to it.

Building Owners Fight Battle for Taxpayers

In demanding that the city and county administrations give a dollar's worth of service or a dollar's worth of improvements for every dollar of taxes they collect, the Building Owners and Managers Association is waging a fight on behalf of every taxpayer.

The organization that rules the municipal government is very definitely on the defensive in this matter. The building owners have charged waste and inefficiency. Challenged to produce proof, they pointed out, as one example, that rentals in the city market house on Diamond street are lower than the rentals charged for similar accommodations in privately owned buildings.

Recommendations were made whereby the $25,000 annual deficit in the Diamond market might be converted into a $35,000 profit for the city. But Council has not seen fit to act on the plan.

This is but a single example of suggestions made by experts in building management which the administration has ignored.

Public opinion is being aroused over the onerous tax burden and the suspicion that much of the taxpayers' money is being used by the politicians for things that are not for the public benefit.

The Building Owners Association can rest assured it will have strong support in this fight.

More Native Creatures Would Improve the Zoo

Should education, like charity, begin at home?

The question is suggested by the fact that the Zoological Garden at Highland Park has acquired, at considerable expense, specimens of various African and Asiatic animals, while still lacking some of the most interesting wild creatures of Pennsylvania.

Crowds have been entertained by the new arrivals—eland antelopes, a new kind of zebra, and aoudads, or Barbary sheep, from Africa, and a zebu from India. But if they looked for wildcats, gray and red foxes, or any of dozens of certain other mammals indigenous to Pennsylvania, they looked in vain. The zoo does not have them.

Several years ago inquiry among St. Louis school children disclosed that an astonishingly large number had never seen a pig, and many had never seen a cow.

If there are Pittsburgh children who have never seen pigs and cows, there are doubtless many more—and probably some adults as well—who have never seen the common wildcats and foxes of Pennsylvania, much less the rarer animals like otters and beavers.

In connection with the Sportsmen's show held in Pittsburgh last April the State Game Commission exhibited a small menagerie of Pennsylvania animals caught by the state trappers. They aroused much interest and served a definite educational purpose.

But if we cannot afford specimens of expensive exotic beasts, we at least should be able to have foxes and wildcats. Keeper Ernest Tretow says if specimens were to be offered the zoo, he would have to refuse them because he has no place for them. That is a disgraceful condition for the municipal zoo of a city of 669,631 population.

The zoo would be contributing to appreciation of the variety of our wild life, and entertaining children at the same time, if it were to maintain a fairly complete collection of Pennsylvania's mammals. They could be acquired at little cost.

Family Tree -:- Vacations in the Jungle -:- By T. E. Powers

(Copyright, 1930)

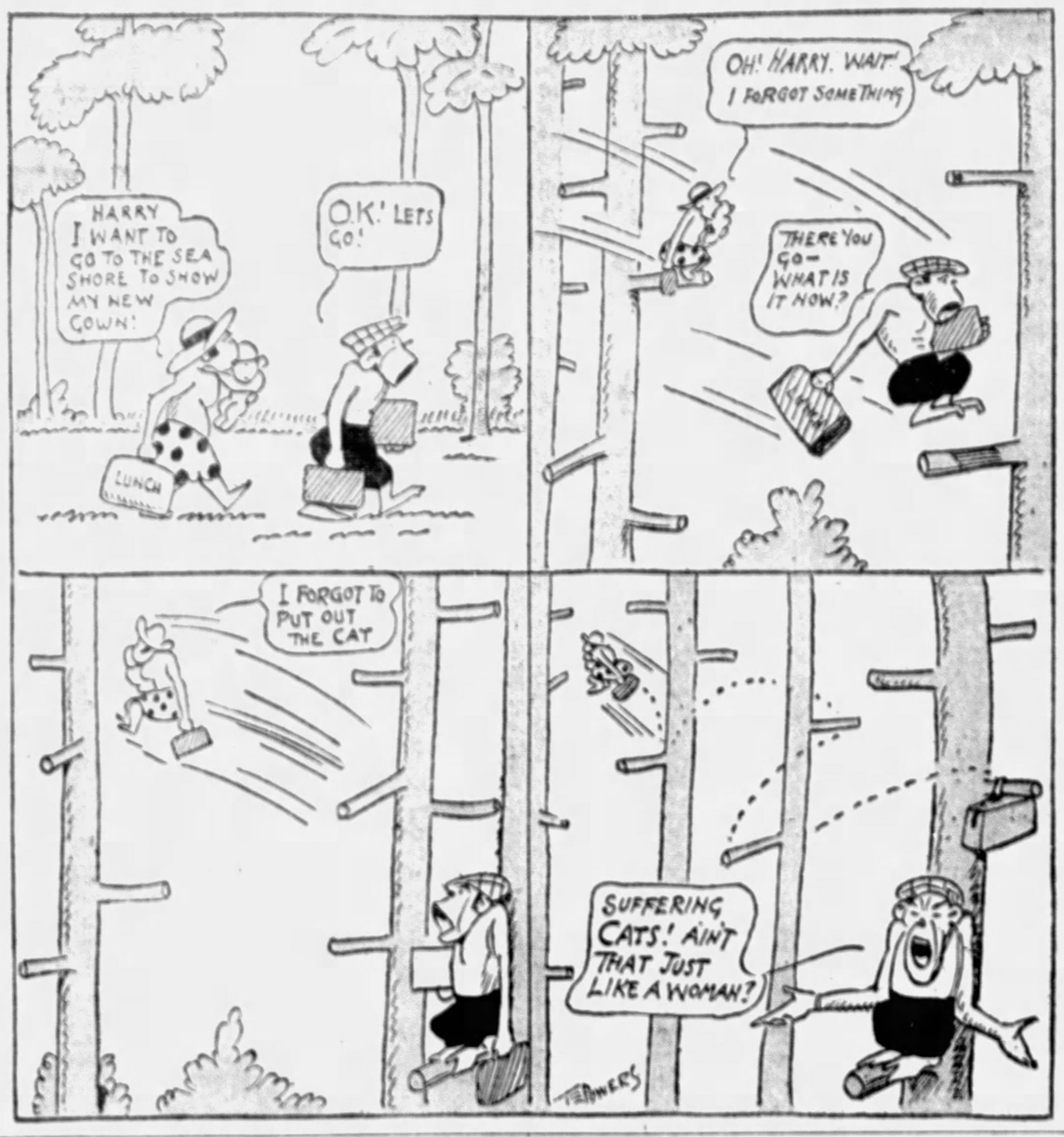
HARRY I WANT TO GO TO THE SEA SHORE TO SHOW MY NEW GOWN!
O.K.! LETS GO!
LUNCH
OH! HARRY. WAIT! I FORGOT SOMETHING
THERE YOU GO— WHAT IS IT NOW?
I FORGOT TO PUT OUT THE CAT
SUFFERING CATS! AIN'T THAT JUST LIKE A WOMAN?
TELLINGERS

"Bugs" Baer Says:

The Bite of Music

Cornell professor has invented device whereby folks can hear with their teeth.

"Bugs" Baer

You put a straw in your mouth which comes in contact with a vibrating mechanism and get either grand opera or an ice cream soda.

If this business works this autumn there is no excuse for a man biting a worm in a chestnut.

But, if you only have one tooth, how are you going to hear both Amos and Andy?

We can visualize Paul Whiteman leading his orchestra, letting out a yell, reaching for the back of his neck and then rushing to the dentist to have an admirer's tooth extracted. There is such a thing as listening too closely.

Or Rudy Vallee getting a smashed note from an elderly lady:

"Dear Rudy. I enjoyed your megaphonic voice very much on the air last evening. It was delightful. But please return my teeth."

The echo of sweet melody reverberating in a hollow molar or an enamel bicuspid is fascinating in teaspoonful doses of a clairinet or an oboe.

But a bass drum is too big a meal.

The newest startling epidemic of science actually enables the listener or the diner to sip his music in homeopathic globules. He can take a plate of the blue network and wind up with a saucer of DX material.

The mechanism is only a little larger than a baseball before Babe Ruth smacks it. And it can be easily attached to the back of a chair or to the top of a flagpole in case you are that kind of a record breaker.

The only authentic sound we ever heard with our teeth is the rasping of wheels on a frozen curve as a street car curled around a bend. That's a sound that makes your bridgework squirm like sofa springs. And while the Cornell professor may get credit for the discovery we always knew that it could be done.

There are some people whose teeth are so sensitive that they cannot bite into a peach without having a chill run around their shoulder blades and nickleplate their spectacle rims.

We would just as soon listen with our teeth as with our skull. The only difference in the receiving set is in the texture of the ivory.

It's a good idea. And by applying the storage battery idea to them the music might even continue after you put them in the glass at night.

(Copyright, 1930.)

THE EARTH'S ATMOSPHERE

By Archibald Henderson

One of the great problems of science, which still awaits solution, is a thorough knowledge of the envelope which surrounds the earth. This huge ball or globe of ours, almost a sphere, but slightly flattened at the poles, goes swimming through space at the rate of about 18 miles per second. Inter-stellar space is filled with countless small masses of debris—particles of metal, rock, pebbles, sand, heavy dust particles and clouds of dust so thin as to be almost gaseous.

As the earth shoots through this cloud of flying particles, the earth envelope which goes along with it is quite dense. The flying particles of inter-stellar matter encounter this dense, speeding envelope; and are literally burned up by the friction of the encounter. These are often visible through the telescope, and even to the naked eye. These burning particles, which are quickly incinerated, are called shooting stars. Sometimes they are, because of their mass and bulk, not consumed, but burst by the friction and consequent heat that is generated.

Portions of them break through the earth envelope and reach the earth in the form of meteors, which are occasionally discovered deeply imbedded in the earth.

Scientific studies have been made of these shooting stars or meteors, the light from them being analyzed, their speed estimated, and certain conclusions drawn as to the gases which exist in the region through which the meteors pass. The gases generated by the friction cause the incineration of the meteoric bodies.

Above or around the earth, there is an envelope of air some three to four hundred miles thick. This is a protective covering for human life upon the earth; for there emanate from the sun, besides the ordinary sunlight rays, certain ultra-violet rays of harmful character. These ultra-violet rays, of short wave-length, are likely, if unimpeded, to have an extremely deleterious effect upon the human organism. If it were not for this heavy envelope of air, charged with oxygen, water vapor and ozone, which impede the ultra-violet rays, the human race would be destroyed by a fatal sunburn.

Thus far, balloons or airplanes carrying human freight have been able to climb only slightly over seven miles. Investigations of scientific value have been made by means of small balloons, filled with hydrogen and carrying instruments for recording the temperature, pressure, and electrical state of the air at these high altitudes.

These small balloons have climbed to about 25 miles, and findings indicated by instruments show a curious state of affairs. Up to about six or seven miles, the temperature of the air steadily falls, but at the altitude of about seven miles, the coldness becomes constant. The thermometer registers about 75 degrees below zero Fahrenheit.

This higher region of air, known as the stratosphere, is apparently not swept by currents. It is motionless and of fairly uniform temperature. At a height of 50 miles from the earth's surface, the stratosphere acts as a sort of very thin, diaphanous blanket. It is only about one hundred thousandths as dense as ordinary air.

(Copyright, 1930, International Feature Service, Inc.)

LISTEN, WORLD

By Elsie Robinson

If you discovered that your husband had been unfaithful—if you found that in some brief, shoddy episode, he had forgotten his vows, what would you do?

Would you believe his protest that he loved you all the while? Would you hate and bear undying grudge? Or despise him and inflict continual humiliation as punishment? Forgive and forget? Well, maybe. Wives have promised that—and then made their "forgiveness" a constant and corroding torture. But still other wives have taken their hard blow with gallant generosity — and loved all the more because of the secret shared. As Eslanda Robeson did.

All the world knows Paul Robeson, the great Negro singer and actor, but few know of the gentle woman who is his wife and understanding comrade.

Recently, she has written a story of "PAUL ROBESON—NEGRO." It is an amazing record of the triumph of art and personality over bitter prejudice. But it is an even greater record of the height and breadth and the depth of a woman's love. And Eslanda Robeson's lovely answer to her husband, when he admits his unfaithfulness, should stand beside Ruth's immortal cry to Naomi.

She had said that she would not believe him unfaithful even if she had the proofs. He resented that. He wanted truth between them. Partly out of irritation at what he considered impractical idealism—partly out of a brave and honest impulse—he practically tells her that he has been untrue to her. Then waits, wondering if her love is great enough to stand this cruel challenge. It is!

"I know what you mean about your being unfaithful to me," she said, "but you don't know what I mean. So we're really talking about different things—as we often do . . . You mean that some one may have fascinated you and interested you tremendously, and that you consummated that interest. Let's suppose you did. Would it shock you to learn that I might have suspected as much? Of course, I'm not admitting anything, even now. Why should I admit bad news, if it might not be true. But if I suspected you, I remembered at the same time that in the eight years of our marriage I have been desperately ill three times, with long, tedious convalescences following each illness. I remembered that we have been separated for long intervals by your work."

"Well, darling," she said, looking at him tenderly, "if I ever thought there were lapses, I thought of the possible reasons for them, and dismissed them as not lapses at all. But what I am thoroughly convinced of is this: That, no matter what you may have done in these eight years, there has been no change whatever in your love for me. I KNOW THAT YOU ARE FAITHFUL TO ME IN THE ALL IMPORTANT SPIRIT OF THINGS . . . NO MATTER WHAT OTHER WOMEN MAY HAVE BEEN TO YOU, AND YOU TO THEM, THEY HAVE IN NO WAY WALKED IN MY GARDEN. We have kept that sacred to us. I'm not a fool. I love you so much and understand you so well, and have been so close to you all these years, that I should have known, I should have felt, if you were in any way slipping from me. IF THERE HAVE BEEN OTHERS, THEY HAVE, STRANGELY ENOUGH, BROUGHT US CLOSER TOGETHER."

If you discovered that your husband had been unfaithful, could you be loving enough, loyal enough, civilized enough to say these words which Eslanda, a Negro wife, said to her Negro husband?

(Copyright, 1930, King Features Syn., Inc.)

The Rhyming Optimist

By ALINE MICHAELIS.

Success

How do you measure success,
Must it always mean fame or gold?
Is it free as the wind's caress
Or can it be bought and sold?
Is there a test to tell
After the goal is won
If it be ill or well,
The sum of all you have done?
Here is a man who built
His life with a lie at the base;
But his gold cannot hide his guilt
And his sin looks out from his face.
Here is a man who goes
Hungry and cold sometimes,
Yet deep in his spirit knows
The sound of faith's silver chimes.
This is the truth we read,
This is the age-old tale:
Nothing of wrong can succeed,
Nothing of good can fail.

Worst Story I Have Heard Today

By WILL ROGERS.

There was a Scotchman by the name of MacAndrew that was a catcher on the Aberdeen baseball team. He was going to get married, and he says to all of his friends, "Yes, aye, we're going to have a big wedding. I hope you come to the station to see us off—and it's a good old custom to throw shoes at the happy pair, ye ken. Not neccesarily old shoes, though."

He asked the bride to tell all her friends to come and throw shoes at them, too. So when the shower of shoes came, at the station, it was the biggest ever. And Catcher MacAndrew caught every one on the fly. He used up the first day of the wedding journey trying them on.

Text For Today — For the Son of man is come to seek and to save that which was lost.—Luke xix:10.

(The text for today is suggested by the Rev. G. J. Muller, pastor, Grace Evangelical Lutheran Church, North Side.)

THE SCIENCE OF LIFE

By H. G. WELLS
In Collaboration With
Prof. Julian Huxley and George P. Wells.

Another very widespread but baseless belief is that in maternal impressions. This dates back to very early time, as is evidenced by the account in Genesis of how Jacob (somewhat dishonestly, it must be confessed) utilized his knowledge of the process to procure greater riches for himself.

Laban having promised him all the cattle and sheep and goats that were "ring-straked, speckled and spotted," Jacob "took him rods of green poplar, hazel and chestnut trees; and peeled white strakes in them, and made the white appear which was in the rods.

"And he set the rods which he peeled before the flocks in the gutters in the watering-troughs when the flocks came to drink: And the flocks conceived before the rods, and brought forth cattle ring-straked, speckled and spotted . . . And it came to pass whensoever the stronger cattle did conceive, that Jacob laid the rods before the eyes of the cattle in the gutter, that they might conceive among the rods. But when the cattle were feeble, he put them not in, so the feebler were Laban's and the stronger Jacob's."

H. G. Wells

Today it is in the field of human reproduction that this superstition is strongest. In spite of popular credulity and scriptural authority, however, there is no warrant for the belief. There exists no possible machinery by which a pregnant mother, shocked by the sight of some deformed cripple or frightened by a Negro, could influence her unborn child so that it should grow crippled or acquire a dark skin.

Not only is there no nervous connection between the mother and the child the womb, but no connection by way of the blood. All that passes between them passes by indirect channels, dissolved or secreted through the vessel walls.

How strong the superstition may be is shown by an incident that actually occurred quite recently. A breeder of black Aberdeen-Angus cattle was disturbed at the number of red calves born in his herd.

He accordingly went to the expense of erecting a huge palisade around his paddock which he then painted jet-black, so that the cows at and after conception should never have any color but black before their eyes. But the explanation of the red calves was in reality very different and very simple.

In all mammals this type of color is recessive to black, and his black bull and some of his black cows happened to be carrying this recessive red, with the obvious result that one-quarter of their offspring were pure red. A knowledge of Mendel's first law and a little patience in testing his breeding stock would have saved him that expensive stockade.

The followers of M. Coue, the apostle of auto-suggestion, have asserted in print that auto-suggestion by the mother can influence the character and talents of the unborn child; that therefore, we may presume, properly conducted meditations on Greek sculpture will make him beautiful, and that musical talent, intellectual gifts or strength of character can be induced by the same means.

This, of course, is mere magic. To repeat: "Every day in every way I am growing better—or cleverer, or stronger"—may have an effect upon one's own mind, but cannot conceivably have any upon the embryo parasitic within one.

There is a tale of a Catholic Coueist, a lady of uncertain age, who during confession said she must avow one sin, that of looking in the glass every morning and repeating: "Every day in every way I grow more and more lovely."

To which her confessor drily replied: "Madam, that is not a sin; that is a mistake." But to make such an assertion about the influence of suggestion on the unborn child is not only a mistake; it begins to be a sin; for there is no excuse in the present state of knowledge for making it, and it rouses hopes that cannot be fulfilled.

It is right and proper that an expectant mother should take every possible care of her general health, but hygiene should be rational and as free as possible from superstition.

(Copyright, 1930, H. G. Wells, Julian Huxley, George Philip Wells.)

(Continued Monday)

Abroad With A New Yorker

By O. O. McIntyre

PARIS: This morning we had breakfast near that shadowy square Place de Terte atop Montmartre hill. From an outdoor table we saw the constant procession of the devout toiling up the long flight of steps to Sacre Coeur, glistening snow white in the sunshine. The beautiful chapel is now finished and terraced.

Through the light mist Paris below was etched in lacey tracing—Eiffel Tower spun high in the clouds, the silver ribbon of the Seine, Buttes-Chaumont, the Arc de Triomphe and the stately obelisk in the place de la Concorde. It is a sight inspiring elderly married couples to hold hands under tables.

The cafe we chose was Nina's—strictly Parisian and as spic and span as it is tiny. One passes through a kitchen of shiny pots and skillets to a dining room holding three tables and on to the small garden of two tables, perched saucily on the dizzy brow of the hill.

Nina was once of the demi-monde, with a fashionable salon near the equally fashionable Parc Monceau. There are faint traces of former beauty, despite the gnarly ravages of gout. If you have won her favor, Nina, who both cooks and serves, will don jewels of her cocotte days and join you for a cordial.

Her autograph book contains names of many American literary celebrities and a clipping of praise of her food occupies a frame on the wall. A sullen slavey at whom Madam incessantly screams imprecations was the only other person about that early.

After breakfast we wandered about the little streets followed by the pack of roaming dogs that make Montmartre nights hideous. Billy was constantly bristling his back and baring his fangs. At the Mere Catherine, the oldest cafe in Montmartre, snowy-topped tables were just being put on the sidewalk.

Artists were taking their places at curb easels for their eternal sketching. A taxi driver who had evidently had a sour night was slumped, mouth agape, over his wheel and punctuating the morning quiet with lusty snores. A bare-headed priest with hands folded behind walked slowly across the velvety green of Sacre Coeur churchyard.

* * *

Provincial France now has many communities offering a distinct appeal for those trying to master the native language. They are mostly pleasant resorts on the seaside at Brittany. Tennis, bathing and other sports are offered, but there are several teachers in each boarding house. One must promise strictly to obey one rule and that is that during the stay no word of any other language save French will be spoken. We met a young lady who had spent two seasons of three months each at such a place and she speaks the language fluently.

* * *

Along the boulevards may be seen many suits of clothes in pansied pastel shades—light purple, green, blue and one was actually pink. These are worn chiefly by men who affect high-heeled shoes and wasp-waisted coats. Nor do they hesitate to stop along the streets to use powder and rouge. And that reminds me that before I knew it a manicure girl was rubbing a perfumed salve into my lunch hooks today. The idea!

* * *

The bicycle continues to grow in popularity. All Paris seems to pedal to and from work. New ones are of silver and gold looking material, and woe unto the taxi or auto driver who hits a bicyclist. He is clapped into jail in a jiffy. The bicyclist has the right of way everywhere. And is far more considerate of pedestrians than a fidgety Frenchman in one of those little go-devil cars.

* * *

Another laugh today. In one of those ramshackle, kitten-powered taxis in which you'd have to comb out of your hair if you hit a bump—tape patched windows, hay wire door hinges, etc.—there was a sprightly enameled sign: "Voyageurs! Respectez le properte indispensible a l'elegance de cette voiture et a votre confort!"

* * *

Raymond Duncan's rug shop—at least there were rugs in the window—has a front resembling polished ship beams and is in rue Voissy d'Anglais. His recent American publicity is attracting sightseers. Some of these days I'm going to trot around Paris in one of my robes and maybe I can start a school of esoteric philosophy or something.

(Copyright, 1930, McNaught Synd., Inc.)

ONCE OVERS

By J. J. Mundy

You may feel that you can do little good in the world because you have not much money.

Why is it that you associate helpfulness and money when you consider whether you might not help some other person?

Money is not needed so often as kind words, friendly suggestions and a genuine interest in the welfare of the recipient.

Certainly you are not too poor to offer this kind of help.

Sympathy with those who have a hard time to adjust themselves to a load is one of the finest things you can lend.

Cheery words and thoughtful deeds when it comes to the ill and afflicted make an otherwise unendurable day seem shorter.

But you don't like to make personal effort and unselfish attention is not in your line, so you prefer to gauge your use to the world from the financial end of the proposition.

You never aid others when it entails work or self denial and your friends are beginning to find this out.

They don't want your money, they want to find your heart on the right side when they are heavy laden, and if you have the right spirit you will forget your own pleasure and give of yourself.

(Copyright, 1930, International Feature Service, Inc.)